MAKE AMERICA "SAFE FOR DEMOCRACY"

BOSTON AMERICAN

10-P.M. EDITION

Largest Home-Going Circulation in New England

LARGEST EVENING CIRCULATION IN NEW ENGLAND

VOL. 17—No. 108 BOSTON, THURSDAY, JULY 29, 1920 PRICE TWO CENTS

Copyright, 1920, by W. R. Hearst Publishing Co. Registered in U. S. Patent Office.

Today

An Inexpensive Gun Undesirable Foreigners Have You 3 Words, or 12? Slandering Omnipotence

— By Arthur Brisbane —

Copyright, 1920.

Excitement in New York State because the State has spent a quarter of a million for radium. One gram of the mysterious substance which sends out its particles at a speed thousands of times greater than the speed of a cannon ball, is now at work fighting cancer in New York.

That tiny particle of radium seems expensive, but it costs less than one first-class cannon. It will destroy millions of deadly enemies, cancer cells, and it supplies its own ammunition. Once you have it, it does its own work indefinitely.

The world would be better off today if it had been content for the last six years to fight cancer, malaria, yellow fever, the various plagues and poverty.

Have you any friend, boastfully pointing out American success in the yacht race and remarking on the superiority of the great and glorious native-born American?

The victorious crew of the American yacht Resolute was made up of the following: Twenty-two Norwegians, seven Swedes and one Dane. That was the whole crew. Tell that also to people who say we ought to stop immigration and keep out "undesirable foreigners."

The Harding crowd announced that a twelve-word slogan is to be used all through the campaign.

Now Mr. White, manager of Candidate Cox, says he has a three-word slogan, very secret as yet, that will beat any other.

Write out the kind of twelve-word and three-word slogan you would write for your candidate. It is good practice.

An acceptable three-word slogan for Mr. Cox would be "No foreign entanglements." But that probably isn't the one selected.

Senator Harding's management says that his twelve-word slogan will be advertised on bill boards all over the country. Poor advertising. **Better use small country newspapers, such as Harding and Cox own, and especially—small weekly newspapers.** They cost less than bill boards and are worth a thousand times more—the people believe them.

A British clergyman, worse than a feeble copy of Dante, has revelations concerning hell, and tells all about it.

First, he says the Lord rules in hell as in heaven.

Then, recently, what the "spirits" have told him, he describes little children in hell amusing themselves by skinning a lamb alive and enjoying its agony.

If it were true that Omnipotence, with power to prevent it, allowed small children to skin lambs in a region controlled by Omnipotence, how would you express in respectful terms what ought to be done to that particular kind of Omnipotence.

Do you want, for holy or charitable purposes, money in large sums? Be polite to those that have such money.

The Interchurch World Movement started, to save souls, hundreds of millions.

It also wanted to know about the big steel strike that collapsed when the men were beaten.

Innocent and pure, the Interchurch World Movement made one fatal mistake. It began collecting information about the steel strike and collecting money at the same time. It published the fact that the strikers were in the right, that half of them now work twelve hours a day and seven days a week, and that they were dishonestly accused of Bolshevism.

The Interchurch World Movement money collection collapsed fast as the steel strike had collapsed.

If you want money for churches, go slowly in telling the truth about those that have the money to give you.

Too many strange crimes lately. Too many bodies found in trunks. Too many husbands shooting wives. Too many disappointed ladies shooting other women's husbands.

Major Deitrymple, representing prohibition in the Western States, says: "This is due to the kind of whiskey that criminally inclined persons drink. It drives them crazy."

The alcoholic poisons now made and sold throughout the country are made more dangerous by the fact that juries and judges are too lenient when bootleggers are brought before them. The man who sells poison that causes murder is a murderer, and should be treated as a murderer.

You hear about "self-determination" for little peoples. The little people of Syria determined that they wanted Emir Feisal for ruler. England said, "All right, you can have him." France now has said to that proud Emir, "Get out," and he has got. For the "little" there is no such thing as self-determination. Syria proposes, England or France disposes.

THE WEATHER

For Boston and Vicinity—Fair tonight, Friday and probably Saturday; not much change in temperature; moderate southerly winds.

Sun rises 5:33, sets 8:07.
Moon sets 1:24 a. m.
High tide 11:39 p. m.
Temperatures 11th 11 a. m.: Maximum, 75 at 11 a. m.; minimum, 66, at 5 a. m.; average, 71.5.
Humidity, 56.
Temperature at 11 a. m., 70.
Light all vehicles at 8:37 p. m.

FORMER LIQUOR DEALER IS SUICIDE

☆ ☆ ☆ ☆ ☆ ☆ ☆ ☆ ☆ ☆ ☆

RIVALS OF PONZI SUMMONED BY THE DISTRICT ATTORNEY

NAME FOUR POLICE IN THEFTS

Captain and Lieutenant in Cambridge Involved in Probe of "Auto Ring"

While city officials of Cambridge and Middlesex County authorities were deadlocked today on the issue of which should take initial action in the auto theft scandal, citizens were confronted with definite charges in the case.

It was announced that evidence sufficient to warrant the arrest of three members of the Cambridge police force and four Cambridge business men was in the possession of the local authorities and that the interests of justice were being hampered by the conflict of opinion as to whether the city or county should prosecute.

SAY HE TOOK "HUSH MONEY."

That a police captain and possibly a fourth member of the Cambridge police department, who is a relative, had been implicated by late disclosures.

That friends of the police lieutenant accused of taking "hush" money from auto thieves and the patrolman whose case may be tried by a police board, claimed they should not be made the "goats."

That if any members of the police department were to be prosecuted the police captain and his relative should be included.

That a fifth business man, reputed

Continued on Page 3, Column 4.

EX-AMBASSADOR BACON'S ESTATE IS $7,585,565

New York, July 29.—An estate valued at $7,585,565 was left to immediate relatives by the late Robert Bacon, former United States ambassador to France, at one time a member of the firm of J. P. Morgan & Co. The figures were announced when a transfer tax appraisal was filed by a representative of the State comptroller's office.

CROSSED WIRES START FIRE ON ELEVATED

Crossed wires started a fire on the Atlantic avenue elevated structure, opposite the building numbered 460, today, which was quickly extinguished by the fire department. Quick discovery and prompt action prevented a tie-up of the elevated service.

BATTING ORDER

BRAVES.	CUBS.
Powell, c.f.	Flack, r.f.
Pick, 2b.	Herzog, 2b.
Mann, l.f.	Terry, ss.
Sayres, r.f.	Barber, 1b.
Holke, 1b.	Robertson, l.f.
Hoerbelt, 3b.	Paskert, c.f.
Maranville, s.s.	Deal, 3b.
Gowdy, c.	Killifer, c.
Watson, p.	Alexander, p.

LATEST!

PETTIBONE JURY AGAIN ASKS INSTRUCTIONS

Manchester, Vt., July 29—The jury in whose hands rests the fate of Byron Madison Pettibone, on trial here for the murder of his wife, reported again today for instructions as to the distinction between manslaughter and second degree murder, and resumed its deliberation of the verdict.

Identified as Victim in Trunk Murder

Katherine Jackson Leroy, whose remains, found in a trunk, were identified by her friend, Mrs. Marie Trumbull of Detroit.

VARDON TIRES UNDER STRAIN

Overgolfed British Champion Has Work Cut Out for Him in Match at Belmont

By ROBERT E. HARLOW

Harry Vardon appeared to be tired out and worn as he trudged over the Country Club of Springfield golf course Wednesday, while a broiling sun beat upon him. He looked as if he never worked harder for his money in his life and it is doubtful if the shower bath and bed ever felt better to him than after the last round was concluded.

Of course Vardon and Ted Ray, his staunch partner, got their match with Milton Resch and Jim Toole, the local amateurs, well in hand, early in the game, and this may have accounted somewhat for Vardon's listlessness. Many in the gallery thought that the famous British player was reacting from too much golf.

The managers of the present Vardon-Ray tour evidently imagined that these two splendid players could

Continued on Page 13, Column 1.

BIG REWARD IN TRUNK MURDER

Warrant Issued for Eugene Leroy, Supposed to Be in Mexico

Detroit, July 29.—A reward has been offered for the arrest of Eugene Leroy, wanted in connection with the murder of Mrs. Katharine Jackson Leroy, whose body was found in a trunk in a New York express office. The amount of the reward will not be less than $2,000 nor more than $5,000.

A warrant has already been issued for Leroy who had been masquerading as the slain girl's husband and who is believed to have killed her in a fit of jealousy.

The warrant, which was issued by Judge L. Cotter at the request of Prosecuting Attorney Mathew Bishop includes the name of "O. J. Fernan-

Continued on Page 2, Column 3.

POLICE LOCATE STOLEN AUTO IN 15 MINUTES

About fifteen minutes after they had been notified by Police Headquarters to look for an automobile bearing the registration number 9358M, Patrolmen Hegbak and Murphy of the Jamaica Plain Station saw the car in Washington street, Jamaica Plain, and arrested the driver.

The policemen ordered the man to drive to the station, where he gave his name as Thomas A. Hill, aged twenty-eight, of No. 55 Cedric street, Jamaica Plain. He was charged with driving a car bearing number plates not issued to him by the Massachusetts Highway Commission. He was bailed out.

$2,000 ALCOHOL SEIZURE IN MEDFORD GARAGE

Federal officers and Medford policemen today raided the garage at No. 890 Main street, Medford, seizing thirty-nine gallons of alcohol valued at $2,000. They arrested Rosario De Chiria, who lives in one of the apartments at the place. He was arraigned before Commissioner Hayes, charged with violating the Volstead act and was held in bonds of $1,000.

BROODED OVER 'DRY' LAW

John Burrows, Whose Business Was Lost, Shoots Self in Jamaica Plain Home

John Burrows, fifty-three years old, committed suicide by shooting himself in the right temple in the bathroom of his home at No. 480 Centre street, Jamaica Plain, today.

He was formerly a liquor dealer, and friends believe his suicide resulted from continual brooding over the destruction of his business by prohibition.

The coroner's physician found no indication of any intention of making away with himself this morning, according to his wife, Mrs. Lucy Burrows.

He went into the bathroom at his usual hour, and had been there some time when a shot was heard.

Patrick J. Buckley, a neighbor, broke down the door and found Burrows' body lying across the edge of the bathtub, with a 38-calibre revolver lying on the floor.

Dr. Leon Newman, of No. 7 Kingsboro park, was summoned, and he in turn summoned Medical Examiner Leary, who pronounced death due to suicide.

B. & M. GETS 15 MOGULS FOR FREIGHT SERVICE

The Boston & Maine Railroad will soon be able to handle its largely increasing traffic more efficiently, according to officials, as deliveries on twenty locomotives ordered in February by the railroad administration are being made. Fifteen have been received and the other five are expected in a few days. They are all heavy freight engines of the Santa Fe type.

Girls in Durance Jeer New York Governor

New York, July 29.—Governor Smith went to the State Reformatory for Women at Bedford to make personal investigation of the institution where a riot occurred Saturday among the girl inmates.

The Governor had heard many varied stories as to what provoked the girls to create the worst scene the reformatory has known.

The Governor's tour took him into Rebecca Hall, where seventy of the girls who took a leading part in the disturbance are in cells. Under the rules of the new board of managers appointed by the governor, punishment is forbidden. The Governor tried to reason with the girls.

"Oh, you Al," was the first greeting he heard as he entered the corridor.

"Here's Al, girls; look nice," another shouted.

"How do you like the place?" a third shouted.

The guards pleaded with the girls to be quiet while the Governor of the State was on the grounds.

"What the h— do we care for the governor," a chorus shouted.

When he had completed his inspection the Governor was asked whether he would make any recommendations to the board.

"You can't make any hard and fast rules in a situation like this," the Governor replied. "I can't make any recommendations offhand. I must have time to think over the matter."

RARE OPPORTUNITY
Corner shopping district. Temple place, entire second floor, newly remodeled, especially adapted for women's trade. Apply B. B. BYRAM, 48 Temple place, Boston.

Band Concert at Noon on the Common

The Boston Band, conducted by Walter Smith, gave the following program at today's concert on the Common, starting at noon:

March, "Father of Victory"	Canne
Overture, "Raymond"	Thomas
Waltz, Dance from "Faust"	Gounod
Selection, "Mrs. Dread"	Grant
Reminiscences	Meyerbeer
Trumpet Solo, "The Southern Rose"	Rose
Mr. Walter Smith	Clarke
Un Peu d'amour	Bilotti
Turkish Patrol	Michaelis
Selections from "The Rainbow Girl"	Hirsch
Overture, "Light Cavalry"	Suppe
"The Star Spangled Banner"	

DRAG HARBOR FOR GIRL'S BODY

Box Seen by Fishermen May Contain Remains of the Murder Victim

New Bedford, July 29.—Fishermen and police were today dragging the water off Palmer's Island for a mysterious box which it is thought may contain the body of the woman whose right leg was found in a similar box near Fairhaven two days ago.

The box they are seeking was seen by Portuguese fishermen, and when they touched it with a boathook in an attempt to drag it aboard it sank.

The police are absolutely dependent on the finding of the rest of the body before beginning any real investigation of what was evidently a murder of exceptional brutality.

Parents of missing girls have been besieging the police station vainly asking for descriptions of the victim, which the authorities are unable to give.

The box which was found off Fairhaven contained the right leg of an apparently tall woman, severed midway between the knee and thigh. It was wrapped in an old newspaper. The box was noticed floating on the water by James McNair, a Fairhaven boy.

Police are today giving particular attention to the disappearance of a New Bedford girl who has not been seen since Monday morning. This girl disappeared from a lying-in hospital in Fairhaven after giving birth to a child. She gave a false name and a false address, but her true name is known to Dr. Napoleon Tessier, her physician, and to the authorities.

Efforts to trace her have been fruitless, and the police believe there is a possibility she may be the victim.

GIRL STEPS INTO HOLE IN RIVER AND DROWNS

Island Falls, Me., July 29.—Lettie, the eleven-year-old daughter of Mr. and Mrs. Wyman Simmons, of this town, was drowned while wading with other companions in the Matawamkeag River. The child was with several other companions and stepped into a hole. Several times recovered the body, but all efforts to resuscitate the child failed.

ABSOLUTE SECURITY

For Age and Want save while you may
No morning sun lasts a whole Day.
B. Franklin

Franklin Savings Bank
of the City of Boston
6 Park Square

DEPOSITS GO ON INTEREST AUGUST FIRST

CALL "OLD COLONY EXCHANGE" MEN

Developments today in the get-rich-quick enterprises which have been attracting the attention and dollars of New Englanders, worrying level-headed and steady-going savings bank folk and arousing the attention of public officials, were these:

1—An auditor selected by District Attorney Joseph C. Pelletier began work on the books of Charles Ponzi of No. 27 School street and his Securities Exchange Company.

2—The District Attorney will have nothing to say as to Ponzi and his 50 per cent. in forty-five days scheme until the auditor has completed his work, which will not be for several days.

3—The District Attorney sent a police inspector to the offices of the Old Colony Foreign Exchange Company in Devonshire street, which also is said to have promised the enticing "50 per cent. in forty-five days," with a request that four trustees of that organization come to Pelletier's office without delay. Pelletier made it plain that there was no connection between the Ponzi and the Old Colony inquries and no similarity between the schemes.

4—Ponzi opened his offices late, but continued to pay off.

PELLETIER'S STATEMENT.

Regarding the Old Colony Foreign Exchange Company, and his call for its trustees to come forward and explain, District Attorney Pelletier said:

"Several men have formed the Old Colony Foreign Exchange Company not by incorporation but by making an agreement of trust constituting themselves as trustees, one of the purposes of the trust being to deal in foreign exchange.

"This trust has been capitalized at $1,000,000, in shares of $100 each. I cannot find that any of them have been sold or that the firm has any money in its treasury or any strong financial backing.

"The more dealing in foreign exchange will not justify them in promising 50 per cent. in 45 days. They are publishing a card which reads:

"'Fifty per cent on your money in 45 days. International Reply Coupons.

Continued on Page 2, Column 1.

MALDEN WOMAN AND BABY ARE MISSING

Sudeel Castrucci of No. 149 Pearl street, Malden, is mystified by the strange disappearance of his wife, Emma Castrucci, aged thirty-one. Mrs. Castrucci is the mother of two children and took the youngest, a seven-months'-old daughter, with her when she left, according to a statement given the police by Castrucci. He says he knows of no reason why she should leave home and adds that his efforts to locate her are in vain.

GENERAL HINES QUITS ARMY FOR BUSINESS

Washington, July 29.—Major-General Frank Hines, transportation officer attached to the War Department, has resigned from the army and will become vice president and general manager of the Baltic Steamship Company of New York. Secretary of War Baker announced today that the resignation has been accepted and a twenty-five-day leave granted to the major-general.

SLEEP ON FATE OF PETTIBONE

Jurors Resume Deliberations After Six Hours Fruitless Debate on Verdict

Manchester, Vt., July 29.—The jury which is deciding the fate of Byron Madison Pettibone for the alleged murder, by poisoning, of his wife, Eva Bond Pettibone, resumed its deliberations today.

Unable to reach a verdict at 10:16 last night, after having the case in their hands six hours, the jurors were allowed to suspend until today.

Before suspending, the jury asked for instructions as to the various degrees of murder and manslaughter. Judge Stanley M. Wilson virtually left but two courses for the jurymen to take. If they follow his instructions as given in his first charge, and again when they asked for further assistance, they must either decide that Pettibone is not guilty or is guilty of murder in the first degree. First degree murder is punishable in this State by death in the electric chair.

BURDETT COLLEGE
18 BOYLSTON ST., BOSTON
Largest Institution of its Kind in the World; offers both
BUSINESS SCHOOL COURSES
Business, Civil Service, Shorthand, Dictaphone, Calculating Machine, Combined Business and Shorthand, Finishing Courses.
COLLEGE GRADE COURSES
Two years: Business Administration, Accounting, Secretarial, Normal.
Burdett Graduates Are Always in Demand for Good Positions
MORE THAN 1000 POSITIONS offered Burdett graduates last year
ENTRANCE DATES: Regular sessions, Sept. 7th. Accounting and Business Administration Depts., Sept. 13th. Night Sessions, Sept. 27th.
WHICH CATALOGUE shall we send you—day or evening?
CATALOGUES ISSUED: General Accounting, Business Administration, Secretarial, Normal, Night School and Shorthand Scientific Salesmanship.

PELLETIER CALLS NEW FOREIGN COUPON CO., RIVALS OF PONZI

OLD COLONY EXCHANGE MEN OFFER 50% IN 45 DAYS

Continued From First Page.

Branch of Old Colony Foreign Exchange Company, 26 State street, Room 506, Boston, Mass.

While the company had an office on the fifth floor of No. 21 State street it has now been removed to No. 14 Devonshire street and the address given is that of Arthur Wilwall, one of the trustees.

"I am giving this statement in order that the public may be fully advised and I trust that the newspapers will send out their best men on this work and not leave it to the imagination of the office force.

"There is a chance to do a great service here and protect the public from temptation.

"I have nothing to say on the Ponzi matter and will not until my auditor has reported, which will not be for several days.

"The auditor begins his work today.

"I have sent for the trustees of the Old Colony Foreign Exchange Co. This investigation is entirely apart from the Ponzi matter and has no connection with it."

Former Judge Frederick H. Chase, counsel for Joseph Ponzi, who claims to be a co-partner of Charles Ponzi and entitled to $1,000,000 of profits made by the latter, filed in the Suffolk Superior Court an amendment to the original bill brought by Daniels.

In the amendment it is declared that Ponzi is the owner of stock in the J. R. Poole Company, the Napoli Macaroni Manufacturing Company, the C. & R. Construction Company and the Hanover Trust Company, which said shares of stock cannot be reached by attachment, it is alleged, as they are held by persons other than Ponzi, whose names at the present time are unknown to Daniels. It is alleged that these shares are owned by Ponzi and are held by other persons for his use and benefit and subject to his direction and control.

The court is asked to enjoin Ponzi and the defendant corporations from selling, transferring or otherwise disposing of the stock pending a hearing on the bill and a final decree of the court.

Judge Wait has ordered Ponzi to appear on Tuesday next.

Today crowds continued to present their notes for payment, although not in such large numbers as on previous days. Many demanded payment of the principal and a lesser number got both interest and principal, their notes maturing today. Despite Ponzi's warning many speculators who offered to buy up the notes at less than their face value were in evidence.

Ponzi, who estimates that his total wealth is $24,000,000, declares that he is waiting for the results of the audit of the Securities Exchange Company's books before continuing the operation of his system in modified form. He plans to open an office in New York.

ALL METAL AIRPLANES IN FLIGHT TO COAST

Central Park, L. I., N. Y., July 29—Three all-metal airplanes started today for a trans-continental flight to San Francisco. They were accompanied on their start by eleven other planes that later returned. The route to be followed to San Francisco lies over Cleveland, Chicago, Omaha, Cheyenne, Salt Lake City and Reno. It is proposed to gain information that will be utilized in establishing an all air mail route between New York city and San Francisco.

CHANCE FOR A FEW TO SERVE IN GERMANY

The army recruiting station at No. 4 Tremont Row has received a telegram from the War Department stating that a limited number of enlistments will be accepted for service with white American regiments in Germany. With the exception of 947 for infantry and twenty-five for artillery, the men must possess special qualifications, such as cooks, clerks and bakers. Enlistment will be for three years, recruits being sent to Fort Slocum.

GOV. MORROW GETS ALLEGED BURGLAR

New York, July 29—Governor Edwin F. Morrow of Kentucky, who arrived here, on his way home from the Coolidge notification ceremonies in Northampton, Mass., was aroused from his slumbers in the Waldorf Astoria, by a scuffle in the hall outside his room. The investigation he found a guest rolling on the floor of the hallway fighting to subdue an alleged burglar. The latter broke away from his would-be captor and was about to escape when the Kentuckian downed him and turned him over to the hotel detectives.

Chief Lifts the Ban on One-Piece Suits

By Universal Service.

New York, July 27—Buttons, page Diogenes, Aristotle and a few more of the far sighted sensible guys of long ago.

Police Chief Patrick J. Tracy of Long Beach, both himself and wife has lifted the ban on the one-piece bathing suit "right here, he says. "We're minus of style but long of morality. Wear what you will but watch your moral two step."

VICTIM'S BODY IN POTTER'S FIELD

Relatives of Mrs. Leroy and Her Real Husband Refuse to Enter Case

Continued From First Page.

ded and "J. O. Wood," both aliases said to have been frequently used by Leroy.

A youth answering to the name of "O. J. Fernandes" has been located at Saltillo, Mexico. His description is said to tally with that of Leroy. The State Department at Washington has been requested by Governor A. E. Bleeper to issue extradition papers for the return of Leroy to the United States, he being wanted in apprehension by the Mexican government.

If Leroy is convicted of the murder of Mrs. Jackson, he will face life imprisonment will be the maximum penalty, as the death penalty has been abolished in Michigan.

Relatives Refuse to Claim Trunk Victim

By Universal Service.

Birmingham, Ala., July 29—Inquiries at Bingrin, Miss., have revealed that relatives of Mrs. Katherine Jackson Leroy will not claim her body, and that they will permit the remains of the victim of New York-Detroit murder mystery to rest in Potter's Field, New York.

It also has been determined that Kid McCoy Jackson, husband of the murdered victim, will not go to New York or Detroit to assist police officials in their work on the trunk mystery.

Allan A. Tatum, Birmingham linotype operator, sought as a material witness in the case by a Detroit detective now here, today declared his intention to fight the plan to take him back to Detroit.

Tatum up until today had expressed a willingness to return to Detroit, but, on advice of friends he has employed an attorney and will oppose the plan to take him away from Birmingham.

Lieutenant J. A. Smith of Detroit, who is here for a conference with Tatum, has wired to his superiors for instructions.

MAHAR AGAIN HEAD OF CATHOLIC Y. M. A.

James J. Mahar was unanimously re-elected president of the Young Men's Catholic Association, the board of government announced today. Joseph H. Farren was re-elected secretary, also unanimously. Rev. John J. Geaghan, S. J., was appointed reverend president and Rev. James L. McGovern, S. J., reverend treasurer. Directors are: Timothy J. Brinnin, Joseph L. Hern, Henry H. O'Connor, Vincent Roberts, Charles D. Sheehy, William H. Waters and Thomas H. White. These officers will continue direction of the eight units of the association which will enter upon the eleventh year in the Fall.

$75,000 FACTORY FIRE IN EVERETT UNDER INQUIRY

The police of Everett today investigated the origin of double fires which occurred within half an hour of each other in entirely different parts of the new storehouse of the Boston Fibre Company, Tremont street, West Everett.

Thousands of costly bales of cotton used in making felting were damaged by water and the entire top floor of the three-story brick structure was damaged by flames. The damage is estimated in the vicinity of $75,000.

WATERTOWN WOMAN HIT BY TRAIN, LEG BROKEN

Miss Jessie McGinnis, thirty-eight years old, of No. 84 Galen street, Watertown, was struck by a train at the Spring street crossing of the Boston & Maine Railroad at Watertown today. She was taken to the police station and treated by Dr. M. J. Kelley, who found a compound fracture of the right leg. She was then taken to the Commonwealth Hospital in Boston. The train was in charge of Conductor C. H. Bingham and Engineer Thomas O'Halloran.

FIND NO POISONING CASES IN DORCHESTER

Investigation by Boston health authorities disclosed no evidences of an "epidemic of ptomaine poisoning" reported to have broken out among children in a neighborhood of Houghton street, Dorchester.

Dr. John A. Ceconi, an inspector for the health department, who examined a number of the children, stated that the "epidemic" consisted merely of a few cases of children's ordinary ailments, none of which could be traced to ice cream food.

JUDGE'S SON TRIED FOR AUTO THEFT

New York, July 29—John J. Brady of No. 4346 Park avenue, Bronx, lawyer and a son of the late Supreme Court Justice Brady, was placed on trial in General Sessions charged with grand larceny. He was indicted jointly with James F. Shields and James P. Whelan, who have pleaded guilty to a charge of stealing automobiles.

MORE POLICE HIT BY AUTO EXPOSE

Cambridge Captain Is Alleged to Have Had Dealings With Theft System

Continued From First Page.

to be worth more than $300,000, was remotely implicated in that a stolen car was placed in his garage for a short time, but this man enjoyed such a high reputation, the authorities feel, as to make the bad guilty knowledge of the incident and they eliminated him. The fact that his name was connected in any way with the "auto ring" proved sensational.

CITIZENS DEMAND ACTION.

Cambridge citizens are demanding action today. They say that the scandal has now developed to a stage that will not permit quibbling or delay or dodging.

Mayor Edward W. Quinn said he approved the fullest action and publicity and unceasing pursuit of auto thieves and their confederates. He said if there was real evidence that pointed to members of the Cambridge police force implicated in the thefts, they should be prosecuted to the fullest extent of the law. He insisted that if, on the contrary, the charges against the police were found to be "trumped up," the public should be informed of that at the very earliest hour, in the interest of the good name of the department and the city.

Chief of Police John J. McBride promised to confer at once with Captain Hall in the Third District Court for further advice as to the best course to pursue. He looked today as if the decision would be left to the court.

At a second conference with First Assistant District Attorney George Stanley Harvey, Chief McBride suggested that he had been advised that it would be better to waive warrants and have court proceedings in the cases and to place the evidence before the special grand jury which will convene on Monday.

Mr. Harvey told Chief McBride, who was accompanied by Chief Inspector Patrick J. Hurley, that the proper course was through the lower courts, in accordance with legal practice, and, that if they were not satisfied with developments along regular channels they would then be at liberty to call upon the District Attorney for grand jury action.

NO ATTEMPT TO "DODGE ISSUE."

Assistant District Attorney Harvey said:

"There has been no attempt on the part of the district attorney's office to dodge the issue or to pass the buck. District Attorney Tuttle was asked by Chief McBride to investigate the case of an automobile alleged to have been stolen in Cambridge. He assigned me to the case. I examined the witnesses and made a verbal report to Mayor Quinn and Chief McBride and later gave Chief McBride a typewritten transcript of the evidence.

"When Chief McBride suggested that the cases be presented to the grand jurors direct I felt that this would be an injustice to the accused men. The law says that defendants are entitled to the right of a preliminary hearing in the lower court. All cases, even murder cases, go through such a channel. Only cases with exceptional features, such as extradition or the like, go to the grand jury direct."

CLAIM DILLON INVOLVED.

It was learned today that the charges against the police lieutenant and several Cambridge business men grew out of the theft of a Stearns-Knight automobile from a Cambridge physician more than two years ago. Joseph McKeever and John P. (Chick) Dillon are accused of stealing the car.

Inspectors Sheehan and Cairns of Boston reported that the doctor's car had been turned in for exchange at a Boston dealer's, and the absence of number plates made the Boston officers suspicious. They reported the case to Chief Inspector Hurley of the Cambridge police, who assigned Inspectors Stokes and Mallahan on the case. James J. Hart, a former patrolman on the Boston police force, is alleged to have received this car and is under indictment in Middlesex County with Dillon and McKeever.

It is alleged that the police lieutenant accepted $150 from an alleged auto thief to keep his mouth closed about the deal.

QUINCY SCHOOL HEAD REFUSES $5,000 POSITION

Albert L. Barbour, superintendent of the Quincy public schools, has declined the same position in Haverhill, to which he was elected recently by the school board of that city, at an increase of $1,500 a year over his present salary. Although the Haverhill officials have offered him $5,000 a year, Barbour says that he prefers to remain in Quincy at his present salary of $3,500.

Pathé DOWN TOWN SHOP
COMPLETE RECORD SERVICE
GET IT NOW!
"Love Nest"
No. 22400. Vocal.
Sung by Sam Ash, tenor, in the musical comedy, "Mary," now playing in Boston. A beautiful number, the best liked song in years. Price $1.00.
Reverse side—"Tell Me, Little Gypsy," sung by Elliot Shaw, baritone, in Zeigfeld's Follies 1920.
Mail Orders Filled
ENOX JEWELRY CO.
16 Bromfield St., Boston

Steal Clothes of Prisoner

Alleged Auto Thief Wears Overalls to Jail After Arrest

Accused of the theft of an automobile valued at $1,500, Harry Linehard, twenty-five years old, of No. 58 Flint street, Somerville, was arrested at a camp in Billerica while sleeping after a swim.

During his nap someone stole his clothes, and when Boston police inspectors awoke Linehard he was forced to don overalls and a slumber, hastily secured, in order to make his trip to police headquarters.

The stolen automobile, according to the police, is the property of Alex S. Ford of Belmont. The car, the police say, was stolen from a parking space on Charles street on June 21. Since that time, it is alleged, Linehard has been seen driving around in the car.

NOMINATE MILLER FOR GOVERNOR OF NEW YORK

Convention Hall, Saratoga Springs, N. Y., July 29—Delegates to the Republican State Convention in session here nominated Judge Nathan L. Miller of Syracuse as the Republican candidate for Governor of New York.

Other State candidates nominated by the Republicans are:

Lieutenant-Governor — Jeremiah Wood of Nassau.

Secretary of State—John J. Lyons of New York.

Comptroller—James A. Wendell of Montgomery.

Attorney-General—Charles D. Newton of Livingston.

Treasurer—N. Monro Marshall of Franklin.

State Engineer and Surveyor—Frank M. Williams of Oneida.

Associate Judges of the Court of Appeals—Frederick A. Crane of Kings and Emory A. Chase of Greene.

Wife a Liability, Not Asset, Says Judge

Kansas City, Mo., July 29—A wife, according to Judge Fleming, is a liability, not an asset. The legal opinion came in the South Municipal Court here a few days ago when the judge undertook to take the assessment of the personal property of Roy Mason, a negro, who had refused to give a valuation to a deputy city assessor.

"Judge," the negro began "I've got a $7 watch, a $100 Victrola and a wife——"

"A wife is not an asset," the Court interrupted.

"Say, judge," countered the negro, "youall don' know mah wife."

BERKSHIRE CAR MEN REJECT 15 P. C. RAISE

Pittsfield, July 29—Berkshire street railway operatives voted by an overwhelming majority to reject a wage increase offer of 15 per cent. made by General Manager Clinton Q. Richmond. They had previously turned down an offer of 10 per cent. according to P. J. O'Brien, international trolleymen's representative. The men will now insist upon their original demand of 48 per cent., which means $6.40 a day for eight hours. They now get $4.40 for nine hours. A conference with the management will be held in a few days.

AUSTRIAN PAPER CROWNS USED AS BOTTLE LABELS

Geneva, July 29—The value of the Austrian crown has fallen so low that the Swiss manufacturers of "crown" beer are making paper Austrian crowns on their bottles instead of the usual labels. The labels cost ten centimes apiece, whereas the Austrian crown is worthy only three centimes.

WILSON TO GET COAL FACTS

Secretary of Labor Framing Report on General Situation; Outlook Is Favorable

By International News Service.

Washington, July 29—Secretary of Labor Wilson was today completing a report on the coal situation for submission to the President.

Meanwhile the hopes of government officials lay in the projected conference of miners and operators suggested by John L. Lewis, president of the United Mine Workers. It was the hope of officials that this conference might be arranged and that the labor difficulties in the coal crisis could be speedily settled.

The shortage of railroad equipment to handle coal trade is being gradually worked out, according to the Interstate Commerce Commission and it is believed that through priority orders already established the threatened famine of coal in the Northwest and New England can be avoided, if labor produces the coal.

There have been some complaints reaching the commission that railroads were not carrying out priority orders, but officials do not believe these complaints are the basis for any serious worries.

The commission, however, stands ready to lay heavy penalties for violation of the orders if it is found that they are being generally evaded.

GIRL HAS BAD DREAMS IN TWENTY-ONE HOUR SLEEP

Newton, Kas., July 29 — Adeline Rudick, fifteen-year-old daughter of Mr and Mrs. Thomas Rudick, upon returning home from the funeral of her grandmother, fell asleep here a few days ago and remained in a state of coma for twenty-one hours. A physician was called, but was unable to awaken the girl.

When she awoke she was in a normal condition, but said she had been dreaming about many dead persons.

UNION WILL ASK U. S. PROBE

Workers Want Closing of American Woolen Mills Investigated

Lawrence, July 29—The Federal Trade Commission will be requested to investigate the closing of the American Woolen Company mills here and in other cities by the Amalgamated Textile Workers, according to A. J. Muste, general secretary of the organization.

Following a meeting of the local union of Amalgamated Textile Workers in their hall, it was announced that the next move of the organization would be to make a demand for a forty-four-hour week and an increase in wages when the mills reopen.

It was stated that the sentiment among the members is strong for action. Muste at once left Lawrence and will visit Maynard, Pittsburg, Providence, R. I., Lowell, Utica and Fulton, N. Y.

Want To Keep Your Hair Perpetually Curly?

Perpetually wavy or curly hair is now within the means of every woman to possess. Simply get an ounce of plain liquid silmerine from the druggist and apply a little to the hair occasionally with a clean tooth brush before fixing the hair. Then the ringlets or waves behave themselves and stay in order. Women find that the silmerine does not affect the curliness as where a heated iron has been used.

Liquid silmerine is as sure and harmless there is not the slightest danger of spotting the scalp or streaking the hair, and it leaves no sticky or greasy trace. It will also be appreciated as a beneficial dressing, as it keeps the hair so soft, silky and lustrous.—Advertisement.

Filene's Automatic Bargain BASEMENT

with labels of the stores that they were made for—another lot of those

"seconds" of men's very fine SHIRTS

$1.85

Only a small lot ready tomorrow, so come Friday sure (store closed all day Saturday). Good madras, repps and other high-grade materials. Some white shirts with attached collars.

men's bathing suits $2.95
"seconds" of men's athletic nainsook union suits $1.05
men's good ties at 65c

just in!—ready now!

men's DAMAGED very fine SUITS

mohairs, flannels, palm beach $15 very high grade. Filene warranted

See if you can find the hurts—you'll see the savings quick as a flash. Dark colors as well as a few lighter grays and tans. Silk yoke lining. Very fine tailoring.

automatic rule

Goods must sell quickly or price drops DOWN ¼ after 12 selling days, ½ after 18 selling days, ¾ after 24 selling days. Goods given away after 30 selling days.

HUNDREDS OF OTHER BARGAIN LOTS

Summerfield's
727-737 Washington Street

Our July Furniture Sale

Has Brought Happiness to Hundreds of Homes With the Exceptional Values Offered

The House of Summerfield could never have made the tremendous impression it has to the buying public without a strong basic policy on which to build its business. From the day the doors were opened, this rock-ribbed slogan of "Greatest Value for the Least Money" has ever been our watchword. Never has this been more forcibly demonstrated than in this July Sale.

A rigorous comparison on your part will easily prove to you why Summerfield's are the leading house-furnishers of New England without a question of a doubt. You will find here furniture from the country's finest manufacturers at prices that will give you a pleasant surprise.

325 DINING ROOM SUITES
50% Below the Present Market Value, Ranging in Prices From
$67.50 to $1750

450 LIVING ROOM SUITES
50% Below the Present Market Value, With Prices Ranging From
$41.25 to $1500

503 CHAMBER SUITES
50% Below the Present Market Value, Ranging in Prices From
$58.50 to $1600

Convenient Arrangements for Credit
Not only will you be able to secure your furniture here at a lower price than usual, but on the easiest of terms. Our usual liberal credit terms on all furniture purchased during our July Furniture Sale.

Hundreds of odd pieces at prices ranging 50% below the present market value. Dressers, Chiffoniers, Beds, Chairs, Refrigerators, Hammocks, Rugs, Baby Carriages—everything in furniture to make the home comfortable and cozy.

Visit Our Grafonola Department
We carry the most complete line of Columbia Grafonolas and Records in the city. You pay us the established Columbia price only, without any interest, and you can have a year or more to pay.

Summerfield's
727-737 Washington Street

Y. D. WAR HERO WEDS FRENCH GIRL HE KNEW BUT 15 MINUTES

COURTED BY MAIL FOR 2 YEARS

Pretty Angouleme Girl Is Bride of Paul J. St. Jean of Somersworth, N. H.

Somersworth, N. H., July 29.—Blushing like a schoolboy, Paul J. St. Jean, wounded war hero and member of the Yankee Division, today admitted that his marriage to the charming young Mrs. Jean was the result of a fifteen minute courtship at Angouleme, France, in 1918, while on his way to the front.

Uncle Sam's excellent postal facilities and reams of paper were the only other factors which entered into the romance. Although separated for two years the young folks kept up their correspondence, and aided by Cupid, the young war veteran, his wounds healed, went abroad to claim his bride, whose maiden name was Gabrielle Delelicheile. She is now eighteen.

IS LEARNING ENGLISH.

Mrs. St. Jean, who has a cosy little home here at No. 79 Main street, is astonished at Yankee's progressiveness, but she admits that her sacrifice would be greater if she had not already had a fair sample of it in her young husband's speedy courtship.

She loves America, but hopes to return to La Belle France, some day. She is going to take Paul, too, she says. In the meantime, she is devoting the time not occupied in making Paul soffles or darning his socks to mastering English. Here's how it all happened:

Private Paul J. St. Jean left Somersworth in 1917 with Company G of the 103d Regiment of the Yankee Division for France. He went through every battle from the engagement at Seicheprey to Chateau Thierry, where he was felled with a machine gun bullet in the first American push. Out of the fighting, he was invalided to camp Hospital No. 1 near Angouleme. For over two months he hovered between death and life, and on September 28 left again for the front to join his division.

FUTURE MRS. JEAN SHY.

After a long and wearisome ride the train stopped at Angouleme and here Cupid dealt Paul a far heavier blow than any of the "Jerries" ever had.

A barrage of smiles from three lovely maidens, who were on the platform watching the train pull in, found its mark in poor Paul's heart. He spoke to them, the only doughboy on the train who could speak French.

Strangely two of them engaged in conversation with him, but the future Mrs. Jean kept back. Apparently she was quite satisfied to look at him. Anyway the romance started then, but Paul didn't realize it until later. He took their addresses and when he reached the front corresponded with them when he had an opportunity.

At length Madelon Jean wrote a timid little letter in which she failed to say half the things she wanted to. But the Yankee lovers weren't troubled in this respect and he told her just what he thought, and in fairly good French, too.

Army orders are cruel things to lovers so when the armistice was signed and Paul was ordered home he was unable to see Gabrielle, but of course he wrote and explained everything.

CLAIMS HIS BRIDE.

When he reached New York he took a course in vocational training and divided his time between writing her letters and studying. A year after they met the engagement was announced, although Paul and Gabrielle had only seen each other for fifteen minutes and had practically never spoken to each other.

On April 10, of this year, Paul finished his training course and his thoughts were in France and he decided to go there. He arrived a month later and they were married on May 17. They came back to New York and on their way to Somersworth stopped over at Boston, but few days, but Mrs. Jean doesn't like the big cities, so they left for his home, where the folks say their courtship about breaks the record for speed.

AMHERST CHILD KILLED BY COLLEGE BOY'S AUTO

Amherst, July 29.—Eleanor Levin, eight-year-old daughter of Robert Levin of Pleasant street, was instantly killed when she ran in front of an automobile driven by Herbert Leroy Geer of Three Rivers, a senior at the Amherst Agricultural college.

WAR VETERAN DROWNS AT NARRAGANSETT PIER

Providence, July 29.— Emil J. Goudet, aged twenty-five, a Canadian war veteran, was drowned while bathing at Narragansett Pier, it was learned here today. Before the war he served overseas with the 219th Canadian Battalion.

The Boston American

Published daily (except Sunday) by Hearst's International Library Co., 8 to 14 Ann st. NEW ENGLAND NEWSPAPER PUBLISHING CORPORATION.

Entered as second class matter June 4, 1917, at the postoffice at Boston, Mass., under the act of March 3, 1879. Also entered as second class matter at Postoffice Department, Canada.

RATES: Boston, Mass., and suburbs: Postpaid, 1 month—one month, $0.65; within 300 miles, $0.75; 6 months 300 miles, $3.75; within 300 miles, $4.50; 1 year, $7.50; within 300 miles, $9.00. Foreign countries, one month, $1.00; six months $5.00, one year $10.00, one cent extra per copy to the Postal District. Domestic rates include postage in the United States, except the Boston Postal District. Ports Rico, Philippine, Cuba, Hawaii, Alaska, Mexico, Canada, Guam, also include postage for Canada; Provided subscription is made by Standard Advertising Agency. PAYABLE STRICTLY IN ADVANCE.

British Troops Entrenched Behind Dublin Wall

This photo, by International, was taken near Dublin, where conditions have been most turbulent, and shows how British Tommies make ready to meet emergencies. The slogan on the face of the wall shows how enterprising Sinn Feiners conduct their propaganda, literally "under the noses" of the hated military forces.

WHITE STAR LINE WILL REMAIN

Drastic Quarantine Rules That Caused Trouble Here Have Been Removed

All danger of Boston's losing the White Star line steamships plying between this country and Italian ports was removed today.

The drastic quarantine regulations which disgusted crews and passengers and resulted in a threat of the shipping company to remove its ships to New York have been removed.

This information was contained in a letter from Assistant Surgeon-General Creel of the United States Public Health Service to President George R. Sauter of the Chamber of Commerce.

When the letter was read to Sidney Jackson, local agent of the White Star line, he said it was satisfactory to him. The Canopic now on the way to Boston will dock at Boston instead of New York.

Under the modified regulations only steerage passengers from infected ports will be compelled to take disinfecting baths.

Crews will not be required to undergo the disinfecting process which caused trouble aboard the Cretic, of the White Star line, and delayed her sailing by more than a week.

Assistant Surgeon-General Creel in his letter promises that the quarantine regulations will be administered without discrimination at all American ports. He denies any intention on the part of the Public Health Department Service to apply the rules less stringently in New York than in Boston.

The threat to withdraw White Star ships followed the detention of the Cretic and the passive mutiny of her crew, who refused to take the disinfecting baths.

Public health officials here insisted on the baths, as the ship had not a clean bill of health from American doctors in Naples.

Lack of such a bill of health was not due to any epidemic either in Naples or aboard the ship, but to a technical dispute between Italian and American doctors in Naples.

This technicality cost the line $100,000, it was stated at the time. It also caused the second-class passengers considerable inconvenience, and the strict application of the quarantine rules was bitterly resented by the crew.

ARMY AND NAVY CLUB ENLARGES DORMITORIES

The Army and Navy Club at No. 16 Park square announced today that it has enlarged its dormitories in order to accommodate the large number of soldiers and sailors who apply at the clubhouse each night for sleeping accommodations. More than 500 army and navy service men, it was stated, make use of the dormitories each week, and more than twice that number are served with meals every week at the canteen.

It is to help these men, as well as to continue the work of the club, that funds are being asked for now. Contributions may be sent by Herbert Jackson, treasurer, Community Service, No. 16 Park square.

WOBURN LEGION POST TO FORM AUXILIARY

Approximately 400 women are expected to join the chapter of the Women's Auxiliary to the American Legion to be organized tonight under the direction of George A. Campbell of Post No. 101, American Legion, at the quarters on Main street, Woburn. The principal speaker will be State Organizer Thomas O'Connell. The committee of arrangements includes Francis E. Hickey, chairman; William E. Hall, Margaret Wade, Mary C. Lafferty and Miss McGovern.

K. C. TO ENTERTAIN WOUNDED VETERANS

Wounded and disabled soldier patients at the West Roxbury Hospital will be the guests of the "Willing Workers," a Brookline hospital welfare organization, tonight when they will also be entertained at a minstrel show given by the Pere Marquette Council, Knights of Columbus.

Unveil Lincoln Statue Amid Britons' Cheers

London, July 29.—The unveiling of the Lincoln statue, by Canning, in the inclosure of Westminster by the Duke of Connaught, was the occasion for the greatest pro-American outburst London has witnessed since the Victory parade.

It was believed in official circles that Elihu Root, who was entrusted with the donation of the statue to England, would seize the opportunity to refer to America's plans with regard to the League of Nations. However, he informed Sir Eric Drummond, secretary of the league, that he would leave the subject alone, when the latter asked his intentions.

As a matter of fact, after reviewing Lincoln's career, he confined himself to saying: "In any emergency it would be impossible for Great Britain and America to be on opposite sides. It is the desire of all true Americans to make the friendship existing between the two nations perpetual."

Premier Lloyd George, in accepting the gift, labored under extreme emotion. In paying tribute to Lincoln, he said:

"He is one of the few best known faces of the world. I doubt whether any statesman ever sank so deeply into the hearts of the people of so many lands. He is no longer a great American; he is one of those giant figures who lose their nationality in the world, for he belongs to the whole of mankind. A nation that produced such a man must be sound to the core."

DEMAND BETTER CAR SERVICE

Chelsea and Revere Lead Campaign of Protest Against Bay State

Chelsea, Revere and other communities on the Chelsea division of the Eastern Massachusetts Street Railway Company are to unite in a campaign for better car service. A conference of representatives of these communities will be held within a few days.

Mayors Walsworth of Revere and Breault of Chelsea are backing the plan. Their cities already have appointed committees to handle the matter. Everett and Malden are expected to follow suit.

Service in Chelsea is "the worst in fifty years," according to Charles H. Black, a member of the Chelsea committee of protest. He is not now in management.

Candidates for the Legislature from the cities and towns affected are being pledged to work for betterment of trolley service.

DOUBLE TRANSFER ANNOYS COMMUTERS

Persons residing between Arlington Centre and Arlington Heights, and beyond, who have occasion to use the Broadway-Clarendon Hill cars of the Boston Elevated Railway, are annoyed by the latest change on this line. Persons going to Sullivan square from Arlington Heights now are obliged to change twice. The cars have been running from Arlington Heights to Clarendon Hill as West Somerville, but now in management.

Candidates for the Legislature from the cities and towns affected are being pledged to work for betterment of trolley service.

FATHER T. A. METCALF DIES IN BROOKLINE

The Rev. Theodore A. Metcalf, former pastor of the Gate of Heaven Church, South Boston, and at one time associated with the staff of the Cathedral of the Holy Cross, died at the home of Thomas F. McMahon, No. 370 Washington street, Brookline. Father Metcalf had retired from active work as a Catholic priest some years ago. He was seventy-eight years old. He was of the old New England Metcalf family. He was born in Peru. He was active as a priest for fifty years. He will be buried from St. Raphael's Church, E. Medford, tomorrow.

MOHR SLAYER REPORTED DYING IN JAIL HOSPITAL

Providence, July 29.—Henry Spellman, colored, convicted with his half-brother, Victor Brown, in connection with the murder of Dr. C. Franklin Mohr, is said to be dying at the hospital at the State Prison. Brown and Spellman after their conviction four years ago appealed for a new trial and are awaiting decision by the Supreme Court.

SHIP BOARD CAN BLOCK RIVALS

Has Power to Act, if Japan and England Try to Discriminate

By International News Service.

Washington, July 29.—Threats of foreign powers to discriminate against the United States Merchant Marine because of provisions of the merchant marine act of 1920 will be met with immediate counter action by the shipping board, according to announcement today by the board.

Under the merchant marine act the United States can adopt preferential tonnage and rail rates to assure tonnage for American shipping. This has been resented by both Japan, which has similar legislation, and England. Japan has threatened to take action against American shipping if the preferential provisions of the merchant marine act are enforced.

HOW BOARD CAN ACT.

The shipping board feels it has two opportunities to prevent any discrimination against American bottoms. If Japan, as has been suggested, makes special regulations to freight its American ports to drive American competition from the sea, the board can make similar provision for other nations, the shipping board has the right to inquire into the action before the ship carrying the Japanese cargo is permitted to dock. In addition the Interstate Commerce Commission has the power to order increased rates or take other action to counteract discriminatory preference given in Japan or to the Japanese carriers through either the North or South Pacific ports in which the Japanese ships operate.

Explaining the provisions of the merchant marine act to which foreign countries object, Rear Admiral Benson of the Shipping Board declared:

MUST PLAY GAME FAIRLY.

"The discriminatory features of the law are not intended as a club over foreign competition. They are merely there to force our competitors to play the game fairly. Foreign shipping must not stop their discriminations against American vessels if they do not wish us to resort to section 28 of the act."

Section 28, providing for preferential rates for goods to be shipped in American bottoms, will not be placed into operation before January 1, because of the inability of the board to complete its investigations of travel lanes and because of the immense amount of freight being handled.

Officials of the board explained the Japanese law, granting preferential rates and rebates to ship companies, has caused American vessels to return to the United States without full cargoes on numerous occasions.

BAY STATE FURNISHERS ARE GUESTS ON OUTING

A delegation from the Massachusetts Home Furnishers' Association, headed by President B. A. McMahon, were the guests of the Retail Furniture Association of Rhode Island at their third annual Summer outing at Pombam Club, on the Providence river. The committee of the Rhode Island association, consisting of President Charles A. Pethick, Portsmouth; Treasurer Herman E. Farr of Providence; Edward Scattergood, Richard M. Smith and Carl B. Howland, put on an entertainment program, luncheon and dinner which was enjoyed by an attendance of over 200 from Rhode Island and Massachusetts.

BIG DIVIDENDS DECLARED BY FALL RIVER MILLS

Fall River, July 29.—A 30 per cent. quarterly dividend, three times as large as any previously declared, has just been announced by the Union Cotton Manufacturing Company of this city.

The Westaince Mills also declared a 10 per cent. quarterly dividend. The councilcut made a similar announcement, the rate of which has not been made public.

The Manomet, Nashawena and Nonquit Spinning Mills of New Bedford declared dividends ranging between 32 and $9.50 a share. A special dividend of $2 was declared by the Nashawena Mills.

WOMEN POKER PLAYERS RAIDED

New York Police Break Into Fashionable Houses With Axes

New York, July 29.—Finding the front doors locked, two squads of police, armed with axes, simultaneously ascended the fire escapes of fashionable houses in the lower hotel district, just off Fifth avenue, and breaking in, arrested the men they found playing cards on gambling charges.

Almost at the same time police broke into the apartment of Mme. Florence Schlessinger on One Hundredth and Forty-third street and surprised eight women who, according to the police, were playing poker. When the policemen entered they screamed and sought to hide their money and jewels. They mistook the officers for hold-up men.

The down town houses raided were on Thirty-first and Thirty-second streets. Seven arrests were made. The raids were made early in the evening, and the sight of the police climbing with their axes brought hundreds of persons to the scene.

ALLEGED LIQUOR MAKERS ARRESTED IN METHUEN

Methuen, July 29.—In liquor raids conducted in different sections of Methuen by Federal and local police, Peter Martino of Salem, N. H., and Aiflo Saleria were arrested for violation of the Volstead act. Martino was drawing a wagon which contained a large still to a deserted building in the Hampshire roads section. A second still and thirty gallons of moonshine were found in the building at the home of Saleria on Thippen road. A still and ingredients used in moonshine manufacture were seized. No liquor was found. Both men were admitted to $500 bail. They were arraigned in Boston today.

2,000 MINERS RETURN TO WORK IN ILLINOIS

Belleville, Ill., July 29.—Two thousand miners, comprising the Third district of Missouri-Illinois Company's mines at Wilderman and Rentchler, Ill., returned to work when the operators agreed to an increase of $2 per day in the pay of "shift" men and abolishment of the automatic punishment system.

JOHN J. BROWN ENTERS RACE FOR STATE SENATE

John J. Brown of Maverick street East Boston, has just announced his candidacy for State Senator from the Fourth Senatorial District, comprising Ward 2, 6 and 12. Brown has always lived in East Boston, is a World War Veteran, member of Lawrence J. Flaherty Post, American Legion, and Fitton Council, K. of C.

SHOOTING STOPS THE PARTY

2 Men and 2 Women Charged With Assault After Arguments Get Warm

New York, July 29.—Two men, who are in Bellevue Hospital, and two women were placed under arrest early today charged with felonious assault, following an argument in the apartment of Mrs. Carrie Weber Sidney, of No. 350 West 49th street.

One of the men in the hospital, describing himself as Peter Baumer, a lawyer, with offices at No. 1 Broadway, was shot in the right hand and right side. Mrs. Sidney is said by the police to be the person who fired the shot that struck Baumer. She was arrested on his complaint, but emphatically denied having done the shooting.

Too much talk about Sinn Feinism, domestic politics and things in general was the cause of the "disturbance," according to Mrs. Sidney's story at the West 45th street police station. Mrs. Sidney is the wife of George Sidney, an actor, who is now on the road.

PARTY WAXES WARM.

Mrs. Sidney was in a restaurant in West Forty-eighth street with Edward J. Brady and the latter's wife, Ray Brady, an actress. Baumer was there with a party consisting of two girls he became acquainted. It was later suggested that all bands go to the home of Mrs. Sidney, who said she had some liquid refreshment.

During the party at her home someone fell on the sideboard and knocked off some expensive bric-a-brac, said. The argument waxed warm and all hands joined in it, save Baumer's companion, who disappeared in the excitement.

During the uproar, it is alleged, Mrs. Sidney procured a small revolver and fired a shot, after which, it is alleged, she threw the pistol into the yard. About $1,000 worth of cut glass was broken in the mixup, it is alleged, and the noise awakened other tenants in the house.

TAKEN TO HOSPITAL.

The West 47th street station policemen who were called sent Baumer to Bellevue and attended Brady for lacerations of the scalp. Brady refused to go to the hospital in the ambulance, but later went there himself. He refused to give his address.

All four were arrested on counter charges of felonious assault. When Baumer was in the hospital he first described himself, according to the police, as John Hennessy, a clerk. Later when confronted with a card he had presented to one of his new acquaintances bearing the name of Baumer, he admitted that was his correct name, according to the police.

CHOP ELEVATOR TO SAVE BOY

Child Alone in Lift Caught as He Tries to Jump Out Door

New York, July 29.—Firemen, with axes and blow torches, tried to free John Kennelly, jr., seven years old, son of a fire captain, when he was caught in an elevator shaft at No. 21 West Thirty-fourth street.

The accident occurred at the height of the shopping hour. Women inside the building became hysterical and many of them fainted. News of the peril of the boy soon spread and the crowd around. In a short time thousands of persons were gathered in the street.

The store is occupied by Klines & Rabinowits, dealers in pocketbooks and furs. The boy, the son of Captain John Kennelly of Engine No. 37, went to the building with his mother and younger sister.

While Mrs. Kennelly and her daughter were shopping the boy wandered off.

Suddenly a scream drew the attention of the crowd of women on the lower floor. Mrs. Kennelly looked around and missed her son.

Those nearest the shaft saw the boy in the elevator, which was unattended. It is said. The elevator started, and as it reached the second floor the boy plunged out and was caught, between the elevator and the floor.

Convention of Osteopaths

Osteopaths from all sections of New England will attend the convention of the Maine Osteopathic Association to be held in Portland, August 2-5.

Timbers of Mayflower Shown in London

London, July 29.—Some of the original timbers of the Mayflower, from which the Pilgrim fathers landed at Plymouth in December, 1620, were exhibited today by Dr. Rendel Harris, a prominent British Quaker, during a lecture before the Mayflower celebration committee.

Experts who examined the timbers pronounced them at least 300 years old and said they evidently had belonged to a ship of the size of the Mayflower. The letters "or Ha" were found cut with a knife at the end of one of the timbers. As the Mayflower sailed from Harwich, it is presumed that one of the passengers had cut the name of the ship and her home port, but that the balance of the words, Harwich, Harrow, etc., had been cut away when the timbers were sawed up.

The timbers were found built in as part of a barn on the old "Jordan Farm" in Buckinghamshire, where William Penn is buried. There is a big Quaker colony in that district.

Dr. Harris declared that an owner of the Jordan farm in the seventeenth century owned a quarter interest in the Mayflower and that the celebrated old vessel was converted into a whaling ship about 1654 and was used in the whaling trade off the coast of Greenland.

POLISH FIGHTING FRONT BROKEN

Russians Inflict Heavy Losses; Mass for a New Drive North of Warsaw

Berlin, July 29.—During the fighting on the Polish battle front, which has followed Russia's acceptance of Poland's plea for an armistice, the Russians have broken the Polish front over its entire length along the Niemen River, said a dispatch from Wagau today. The Polish losses are reported to be heavy.

Polish aviators report the Russian bank commander was killed by an aeronaut between Vilna and Grodno indicating that the Bolsheviki are preparing for a new drive north of Warsaw.

A possible explanation of continued fighting on the Russian front was contained in the following dispatch to the newspaper Neuer Herald:

"Officers of the old Czarist regime in the Russian army are refusing to obey Moscow's order for an armistice with the Poles.

"Serious trouble developed between the Bolshevik commanders and the army generals. Apparently the latter are in clandestine touch with the officers of the troops."

The Polish military authorities at Posen have arrested 150 German agitators.

Minister of Defence Gessler has issued a proclamation warning Germans to beware of Bolshevik agents who pretend to be recruiting soldiers for service in the Russian "White" (Anti-Bolshevik) army. There is reported to be much activity in different parts of Germany by recruiting agents who declare they are seeking men for General Wrangel's army on the Crimean front.

The allied mission at Danzig is taking stern measures to put down labor troubles that arose over the shipment of war supplies to Poland. It was reported that British soldiers are being used as strike-breakers to unload ships containing munitions consigned to the Polish army.

MOBILIZE ARMY AT MEXICALI

Governor Cantu Prepares to Repel "Invasion of Southern California"

Mexicali, Lower Calif., July 29—Preparations went rapidly ahead today to repel the "invasion of Southern California," as Governor Esteban Cantu has termed the sending of seven government troops into his domain.

A volunteer army is rapidly being formed and according to officers it will number 4,000 within a few days. Recruiting offices were opened within the city limits and Governor Cantu had received word of the proposed "invasion." A proclamation was issued calling upon all the citizens of the State to take arms against the invaders.

Governor Cantu today expected an answer from President de la Huerta to his telegram charging the Mexican chief executive with full responsibility for any damage or bloodshed that may come from the "invasion."

The three airplanes which Governor Cantu has added to his military establishment were scheduled to take the air today in an effort to obtain definite information as to the strength of the invading army. These planes are equipped for bombs has been manufactured.

Reports in Governor Cantu indicated that the forces converging in Ensenada number about 4,000. Of these number 2,000 are from Mansanillo and 1,000 from Guaymas.

CUT OFF ALIMONY OF PITTSFIELD MAN'S WIFE

New York, July 29.—Mrs. Marion Leidhold of No. 3201 Broadway, who earns $40 a week as a stenographer, had $15 a week temporary alimony when Supreme Court Justice Steeger in White Plains dismissed her separation suit against Charles G. Leidhold of Pittsfield, Mass. Mrs. Leidhold has been receiving the alimony since 1918.

CAMPAIGN SONG 'BOOST COX'

Democrats Plan for Great Singing and Brass Band Political Drive

By International News Service.

Dayton, O., July 29.—Democratic leaders plan to make this a singing campaign.

Deeply impressed by the psychological effect of "Ohio" upon the delegates at the San Francisco convention, Chairman George H. White has determined that a test shall be made of the possibilities of music as a means of awaying political sentiment, and a number of prominent composers are now at work on Cox campaign songs which will be officially adopted and promulgated by the Democratic campaign committee.

Bands will take a prominent part in both the "home-coming" celebration to Governor Cox in Dayton on Friday and the notification ceremonies at Montgomery County Fair Grounds on August 7. Among the musical organizations participating will be the famous "Rainbow Division" band, which is made up of men from the Ohio National Guard who fought with the division in France.

Another sow famous musical organization which will take prominent part is the Meteor Band of Piqua, O., whose martial airs at the San Francisco convention are credited by Democratic leaders with having done much to bring about the nomination of Governor Cox, but the chief musical number of the notification ceremonies will be rendered as a surprise. It is a song, destined, Democratic leaders say, to become the battle cry of the coming campaign.

It is entitled "Boost Cox" and will be rendered by the Columbus Glee Club, an organization of fifty members who participated in the Cox campaign fight at San Francisco. It is sung to the melody of "Harrigan." Here is the chorus:

"Jimmy-cox spells Jimmy Cox,
We'll shelve the man who'll sav a word ag'in him,
Elect him and he'll give you the best that's in him,
He stands on his record of the past,
Open for inspection to all,
It's a name all honest men adore, and
is sure to be connected with the White House file 1921."

Harding and Guests Have Breakfast of "Ham and —"

By International News Service.

Marion, Ohio, July 29.—Senator Warren G. Harding, Republican nominee for President, sat down to a good old-fashioned meal of ham and eggs and coffee here at 8 o'clock with a delegation of about fifty from Chicago, headed by Fred W. Upham, Republican national committeeman, ex-Postmaster-General William Nathan MacChesney and Charles Piez, formerly of the Shipping Board.

MacChesney was vice-chairman of General Leonard Wood's pre-convention national campaign committee. He assured Senator Harding that Wood's friends in the West were working hard for the success of the Republican ticket and "with their sleeves rolled up."

The breakfast was served at the Marion Club.

MAYOR TO AWARD STREET CONTRACTS

Only Mayor Peters' signature is necessary before three street repair jobs in Dorchester and South Boston, which were started on one and one-quarter miles, will be started. He is expected back from Saratoga Springs, N. Y., late today by the middle of next week.

DeStefano Bros. win the contract for the biggest job, that for concrete block paving in Dudley street, between Alexander avenue job, from the Dorchester-av. job, from the bridge to West Second street, at $18,218.50. John T. Burns, Inc., is sole bidder, at $5,659.50, for paving Hamlin street from East Eighth street and Columbia road.

SHERIFF PINNED STAR ON HIS DRESS SUIT

New York, July 29—Lady Astor sends word to Boston America through David H. Knot, sheriff of New York county, that she intends to increase their political activity. She expressed a regret that more women were not in politics. She believes they should be a helpful and lasting influence.

Dined and wined by sheriffs and judges of London, Sheriff Knott answered their queries as to how a sheriff came to be elected in the United States by pinning his glittering star of office on his dress suit. Sheriff Knott has just arrived on the Olympic.

REINSTATE LYNCH; AVERT QUINCY STRIKE

A threatened strike by the 7,000 employes at the Fore River shipyard was averted when the management reinstated Charles J. Lynch, president of the metal trades council of the yard, and member of the workers' grievance committee, who was discharged a week ago.

It is expected that Lynch would return to work today and would be paid for time lost by his discharge.

FORMER LOCAL JESUITS GOING TO PHILIPPINES

Baltimore, July 29.—Rev. Jeremiah M. Prendergast of this city, formerly professor at Holy Cross, and Rev. Daniel F. A. Crowley, professor of philosophy at Holy Cross, are among the Jesuits who will be transferred soon to the Philippine Islands, it was learned today.

BURNS ARE FATAL TO LYNN WOMAN

Miss Yvonne Gerrish, twenty-five, daughter of Mr. and Mrs. Lyman Gerrish, No. 49 Adams avenue, Lynn, died at the Lynn City Hospital from burns received when her clothes caught fire from a gas stove while she was developing films in the photographic studio of Miss Grace Barry, No. 333 Union street, Lynn.

'COUNTESS' ASKS JAIL PARDON

Petition for Release of Alleged Firebug Given to Maine Governor and Council

Augusta, Me., July 29.—Pleading that her ignorance of American legal customs resulted in her pleading guilty to the charge of arson, Attorney Arthur L. Thayer, appearing before the Governor and Council asked for a pardon for Mrs. Hermanie Nelson, said to be the first wife of Count De Beck, a Hungarian nobleman.

The case was taken under advisement for one month. A petition asking her pardon, signed by 83 Carmel residents was submitted.

Mrs. Nelson, according to her statements, resided in London and went to France to live with her people, meeting in the southern part of the country many American soldiers. She determined to come here and the morning George L. Nelson of Carmel, whom she met on a boat while en route to the United States.

It was charged the couple burned their home in Carmel with the intent to defraud a fire insurance company. They both pleaded guilty to the charge and were sent to prison. Mrs. Nelson received a sentence of one year in the Penobscot jail and her husband was sent to the State's prison at Thomaston.

MAINE BOY KILLED PLAYING WITH SISTER

Portland, Me., July 29.—A game of hide and seek with his sister cost Theodore Russell, aged four, of South Portland, his life, for the child, in trying to hide, ran in front of an automobile driven by Frank Pebbles and was instantly killed, receiving a compound fracture of the skull and other injuries. The car was running slowly at the time and the driver was exonerated.

OCEAN-GOING TUGS TO BE SOLD BY GOVERNMENT

The United States shipping board's ocean going tugs Moosilauke and Wallenia arrived in Boston harbor after a trip from the Detroit station of the board, by way of the Canadian locks and St. Lawrence River and along the coast to Boston. The tugs are tied up at the Gas House wharf, in Charlestown, and are to be offered for sale to the highest bidder by the shipping board.

"Shimmy" Barred In Teachers' Town

Chicago, July 29.—The town of Normal, the home of the Illinois State Normal College where 1,991 students are learning how to become teachers, has put down its foot on the jazz saxaphone "shimmy."

An ordinance prohibiting the dancing of the "shimmy" in public has been passed by the village board, which provides arrest for the culprits with a fine of not less than $50 for every offense.

JEALOUS SPOUSE SHOOTS TWO

Framingham Man Wounds Former Boarder Twice; Bullet Hits Woman Passerby

Jealousy is alleged to have led to the shooting of Mrs. Angelina Flarilli, aged twenty-eight years, of Framingham, as he stepped from a cigar store on Howard street, Framingham, and the wounding of Mrs. D. Decicco, mother of Dr. Anthony Decicco, who was passing near the scene at the time.

According to the police, John Brianthino, aged thirty-five years, of Claflin street, Framingham, formerly lodged the wounded man in his home and was jealous of his attentions to Mrs. Brianthino. The pair recently came to blows. The victim of the shooting was fined in court for assault and left to live elsewhere.

The police state that Brianthino waited for Flarilli to emerge from the tobacco shop and opened fire, sending six shots after his former boarder. Two of them lodged in the victim's head and another grazed the forehead of Mrs. Decicco, causing a very slight wound.

BARBARA BURGESS TO WED N. Y. LAWYER

Mr. and Mrs. John K. Burgess, of Dedham and Boston, announced the engagement of their daughter, Miss Barbara Burgess, to Alexander B. Royce of New York. She made her debut in 1916 and later attended a Boston business school. Miss Burgess is now connected with the law offices of Gaston, Snow, Saltonstall & Hunt.

Mr. Royce is a graduate of Yale and Harvard Law School. During the war he served as a major of the Eighty-second Division, Field Artillery. While at Yale Mr. Royce was editor of the Yale News.

ACCUSE FIFTY OF AIDING ESCAPE

Essex Prosecutor to Round Up Persons Suspected of Helping Dr. Keown

Search for fifty persons suspected of giving aid to Dr. James A. Keown of Lynn in his two escapes from the Danvers Insane Asylum is being made by District Attorney E. Howard Donnell of Essex County.

The names of these persons appeared on a subscription list circulated to assist Dr. Keown to legally regain his freedom from the asylum.

Peter Frank of Swampscott was held in $1,000 bail for a hearing next Wednesday after his arraignment in the Lynn district court before Judge Edward B. O'Brien on a charge of aiding Dr. Keown to escape. He was bailed by a woman whose name was not revealed.

The district attorney has copies of letters sent out by a Lynn woman, asking friends of the physician to meet at a house in Lynn and devise ways for aiding Dr. Keown. Detectives from the district attorney's office are guarding the house, as well as the home of the missing physician at No. 42 High street, Lynn.

MISSING HUB ENGINEER THOUGHT LOST AT SEA

Engineer Charles Magnussen of the steamer Lake Cayuga, which has arrived in Boston from Preston, Cuba, disappeared when the steamer was nine days out from Boston on the outward trip, and it is the opinion of the officers that he fell overboard and was drowned.

When off duty he made his home with Mrs. Carl C. Hallain at No. 41 Worcester square, South End.

5,000 MORE WARRANTS FOR TAX DELINQUENTS

Warrants for 5,000 more delinquents on the 1919 poll taxes were issued to constables by City Collector Deland. On Monday there were 2,000 warrants issued.

Stop Your Coughing

No need to let that cough persist. Stop the irritation, and remove tickling and hoarseness by soothing the inflamed throat with

PISO'S

VORENBERG'S

Store Open All Day Saturday Until 10 P. M.

CARNIVAL DAYS

Friday and Saturday, Throughout the Big Store

ARE AN EXCEPTIONAL SAVING EVENT

These two days each month are eagerly looked forward to by thousands and thousands of our customers who have profited in the past by taking advantage of the many wonderful bargains always offered during this great selling event.

Carnival Bargains in

SHOES

500 Pairs Ladies' Pumps, Oxfords and Sandals, values $3.50..... **$1.69**

Large Assorted Lot of *Children's Shoes,* sizes 3 to 8, value $2.00... **$1.29**

Boys' Athletic Bals, rubber soles, value $2.75 ..... **$1.98**

Children's and Misses' Play Oxfords, with rawhide soles, sizes 5 to 13½, value $2.50 ..... **$1.49**

Children's White Canvas Boots, highest grade, sizes 3 to 8, value $1.75..... **98c**

New Lot of Ladies' Tan Brogue Oxfords, two-eyelet ties, made to retail at $7.50 ..... **$2.98**

Men's Black and White Sneakers, sizes 6½ to 11, value $1.25..... **49c**

A Great Carnival-Day Bargain

Beautiful New Voile Dresses

At a price that would be considered amazingly low, even at the season's end. For Carnival Days only at

$3.98

Pretty figured voiles with organdie collars, some with overskirt effects, some with draped skirt effects; foulard patterns (one of the many models at right). Sizes 16 to 40.

Women's Dept. — 3d Floor—Take Elevator

Satin and Taffeta Petticoats, made to sell at $5.95. Special at..... $3.75

Percale Kitchen Aprons, made to sell at 98c. Special at 50c

Bungalow Aprons, made to sell at $3.50. Special at $1.79

Voile Waists, made to sell at $3.00..... $1.49

A Sensational Carnival Bargain in Dainty Organdie Dresses, $7.50

An Unusually Fine Lot of Figured Voile Dresses, $5.98

CARNIVAL DAY BARGAINS IN OTHER DEPARTMENTS

(A Few Taken at Random)

CHILDREN'S		MEN'S	
Infants' Dresses	$1.19	B. V. D. Shirts and Drawers	$ .83
Middy Dresses	2.98	"Boston" Garters	.25
Middy Blouses	1.19	Percale Shirts	1.29
Children's Straw Hats	.99	Nainsook Union Suits	.98
Boys' Checked Caps	.15	"Honey" Bows	.29
Black and Brown Hose	.24	Soft Collars	.25
Overalls	.74	Polka Dot Ties	.79
Boys' Kazoo Waists	.69	$4 and $5 Straw Hats	2.50
Boys' Blouses	.29	"Stonware" Union Suits	1.49
Boys' Wash Suits	1.23	Unique Hose, seconds	.19

Yes, It's True, We Give Values—Not Stamps and Coupons

No Mail or C. O. D. Orders Filled

THE BIG STORE—AN ENTIRE BLOCK

VORENBERG'S

WASHINGTON, HANOVER AND ELM STS.

Store Hours

8:00 A. M. 6 P. M. Saturdays 8:00 A. M. 10 P. M.

RAYMOND'S

CAPE COD'S THE PLACE

I's doan to Cape Cod the other day. Woz yer ever doan there? If yer hain't yer don't know what you've missed. Tom Saint's been tellin me the goshdarndest yarns bout the Cape yer ever hear'n tell on, as a rule I don't believe a word Tom says, but he's right bout the Cape. Clams and windmills are some of the chief productions. Yer otter see the pooty windmills stuck up on fences an posts, red, blue, pink and every other color, all flying round as tho the devil had kickedem in the end, and people goin by buyem. I bot one an stuck it up out home, so now I can see which way the wind is; great thing to know which way the wind blows. If some of the Ducks had knowed it last winter they wouldn't got stuck so bad. An the clams, the're all right, but very inhospitable and unsocial; I went doan on the beach an spoke to'em, said, "how are yer, Clams," an the chumps pulled in their heads an shut up, but I spose they dont know any better. An yer ot to see the houses all painted up jess as nice an white as can be, green blinds n'everythin; no old shaks doan there an more human bein to the square inch than any place I ever see, cept Toddy Pond, so if you're goin off anywhere an spect to get broke fore yer get back, go doan to the Cape coz the people there 'l feed yer even if yer haint got no money. Tom tol the truth bout the Cape anyway. Yours Truly Where U Bot the Hat.

MEN'S CLOTHING

Men's Two-Piece Palm Beach Suits, all Sizes, 34 to 50

9.75 9.75 9.75

Some more Suits left on the Philadelphia table - - - - 15.00

275 Good Suits, all sizes

22.00 22.00 22.00

A lot better ones if you want to pay more 25.00 and 35.00

PANTS—PANTS—PANTS

In our Sunday ad we mentioned a lot of Men's Pants for two dollars and fifty cents a pair from Belfast, Maine. The printer made a mistake. It should have been two dollars pair and wevegotemallreadyferyer on 2 big tables right out in front for 2.00

Others up to 7.00 and 8.00

MORE HATS 95c-1.45 2.00-2.50

Another Lot of Panamas, Leghorns and Bankoks $3 and $4

MEN'S FURNISHINGS

Plenty of Nainsook Shirts and Drawers, each - 50c

Plenty of Neckties, each - 25c

Plenty of Union Suits, each 1.50

Plenty Bathing Suits 95c-1.50

Plenty of Shirts Some Collars attached, each - 1.45

Plenty Men's Stockings

BOYS' CLOTHING

Boys' Wash Suits—big table better grades, some soiled, 3 to 8 years.. 1.75

Boys' Bathing Suits—cotton one-piece skirt. 95c

Boys' Blouses — percale, some soiled 75c

Gray mixture, light weight suits, pants lined, 7 to 16 sizes.

4.95

Boys' Nainsook and fine ribbed Union Suits.... 95c

Boys' Khaki Pants—Sizes 4 to 9..... 85c

Boys' Overalls and Coveralls 1.25

SHOES FOR MEN
SHOES FOR WOMEN
SHOES FOR CHILDREN

MORE Men's assorted styles, Bluchers and Oxfords, Goodyear welts 4.95

MORE Men's Tan Scout Shoes, the better kind. All sizes 3.75

MORE Men's White Tennis Bals, the good kind 1.00

More Shoe Laces
More Eyeglasses
More Shoe Dressings

Lot of Boys' white and black Tennis Oxfords. 75c

Lot of Tan Scout Shoes; sizes 9-10 and 11, for little men 2.25

Lot of Women's White Canvas Boots and Oxfords; assorted styles, and nearly all sizes in the lot..... 1.95

Lot of Children's Tan Play Oxfords 1.00

IN THE MEN'S EASY BASEMENT

Table Full of Men's Overalls and Jumpers and Khaki Pants 1.25

Lot of Men's Khaki Union Suits—Sizes up to 44..... 3.75

Men's better Khaki Pants for.....2.00, 2.50, 3.00

TRUNK, BAG AND SUIT CASE DEPT.

Pikie Minnows	90c	Leaders	10c
Multiplying Reels	1.35	Tennis Balls	35c
Steel Rods	3.00	Golf Balls	75c
Fluted Baits	15c	Trout Flies	1.50 doz.
Casting Spoons	20c	Bass Flies	1.80 doz.

Rear Street Floor

U. S. GROWING AS SEA POWER

Contest Between Britain and America Just Beginning, Says Hurd

London, July 29—The contest for sea-power between Great Britain and America is only just beginning, according to Archibald Hurd, who draws his conclusion in reviewing, in the Telegraph, Lloyd's register tables which have just been issued.

These tables show that from a total of ten million tons of sea-going merchantmen in 1914, the United States has increased to a point where she now owns nearly twelve and one half million tons of shipping, as compared with the eighteen million of the United Kingdom.

RETURNS JUSTIFY CAUTION.

"The returns justify the word of caution uttered last week in the Telegraph, when figures were published showing a marked increase in British shipbuilding activity, and the decline of work on hand in American shipyards and engine shops," the article declares. "The falling off of American construction did not mean that we need not anticipate keen competition in shipbuilding and operating on the part of the Americans.

"The figures rather suggested that production was proceeding faster in the United States than in this country; than an immense volume of shipping had been put afloat to compete with vessels under British flag and other flags, and that American shipbuilders with fewer domestic orders would prove keener competitors than in any preceding period for laying down foreign ships."

ADMIRATION FOR U. S.

Hurd confesses that the way in which the United States has leaped to a position of the second naval power of the world by concentrated efforts must move Englishmen to admiration.

"All that British shipowners can expect or legitimately wish, is that they shall have fair play, and that the seas as well as the ports of the world remain free, so that the most efficient service may be rendered, whether by ships under the British, American or other flag," he continued.

BROOKLINE TAX RATE INCREASED 80 CENTS

The Brookline tax rate for 1920 will be $17.20 per thousand valuation, an increase of 80 cents over last year, it is announced by the board of assessors. The assessors valued the real estate and personal property in the town at $102,626,400.

Man Hit; Autoist Flees

Methuen, July 29.—George Riley of No. 19 Jennings street is on the danger list at the General Hospital with injuries received when he was struck by an auto on Main street. The driver fled.

NEIGHBOR ADOPTS CHILD OF SLAIN THEFT SUSPECT

Lawrence, July 29.—Little Joseph Rapisardi, the five-year-old child of Biagio Rapisardi, the man who was killed in a pistol duel in the Boston & Maine freight yards Wednesday, is the sole survivor of his dead father. He has been adopted by a neighbor, Mrs. Alfio Pappalardo, of No. 10 Dolan court.

NEURALGIA?

FOR PROMPT RELIEF TAKE 2 TABLETS WITH A GLASS OF WATER THREE TIMES DAILY AFTER MEALS.

ACCA

GENUINE ASPIRIN

TRADE MARK REGISTERED

PACKED AIRTIGHT SO THAT IT IS ALWAYS 100% EFFECTIVE

Reduce Weight Easily Now

Do you wish to become slender, graceful, healthier, happier? Eat all you need, but chew your food thoroughly, and be happy while following easy Korein system obtainable in box at drug store. Purposed to aid in reducing fat in any part of the body. Reduce whatever you need (10 to 60 lbs.) under $100.00 money-refund guarantee or no cost to you.

Before and After

Reduce puffy abdomen, double chin, large limbs, obese hips and other overstout parts of the body.

Even a few days of Korein system (pronounced *koreen*) has been reported to show a noticeable reduction in weight. No thyroid, no exhausting exercise, no starvation dieting, no harmful—genuine reduction method approved by physicians. Footsteps become light, the skin firmer and smooth-er in appearance, work seems easier, and a buoyant feeling takes possession of the whole being as superfluous, unhealthy fat disappears. Begin reducing now. Get Korein. Buy a small box of Korein at any busy drug store. Show others this advertisement.

The Arthur Wallace IDEA

Duplicating High-Class Models in Fashionable Footwear to Sell at a Popular Price

Open Saturdays Till 7 P. M.

Money Saving **SALE**

ALL the balance of this season's **Oxfords** AND **Pumps**

All Leathers
All Sizes
All Widths

$3.85

Every pair at this price, $3.85.

Don't wait; they will go quickly.

All fresh stock
Arthur Wallace quality

Arthur Wallace

447 Washington St. Near Winter

Women's Superior Footwear

STORE HOURS 9 TO 5 — THE SHEPARD STORES — CLOSED ALL DAY SATURDAY

For To-day and Friday—Much That Is New

600 "Harvard Mills" Samples of

Women's Knitted Union Suits

First Quality

95c

Regular 2.00 Suits

These Union Suits are all first quality, fresh and clean. They are a summer weight, of fine combed cotton. They are all low neck, sleeveless; some with tight-fitting knee, others with shell trimmed knee. Some are in bodice style and some built up; they have flat-lock seams. The tight-fitting knee Union Suits are reinforced.

They come in white and pink; in regular and extra sizes from 36 to 44.

Winter Street—First Floor

Becoming New Hats

To Wear Right Now

10.00—13.50

MANY of them are small Hats of soft materials with brims turning back from the face, like the one sketched. Duvetyn and Velvet are popular—and Taffeta is often effectively combined with Velvet. Some have embroidered trimming, some have bows, and others have bobbing silk tassels.

They are mostly in black, brown, navy blue and beaver.

Attractive Feather Hats have arrived, too—Tricorns, Turbans and Hats with Rolling Brims of Hackle and Ostrich, some combined with velvet; in navy blue, brown, sand, Alice blue and black.

The hat sketched is of black moire and velvet, soft and becoming. 10.00.

Temple Place—Second Floor

Frenchy Black Satin at Midsummer Markdowns

Black Satins, so stylish and Frenchy looking, are always a la mode. Satin, of two beautiful qualities, is marked down to, a yard **2.95**

Every woman loves to have at least one stylish Black Silken Gown and just here is her opportunity to have one at very little cost.

Black Satin, 36 inches wide, lustrous and heavy.
Reduced from 3.39 a yard to **2.95**

Black Satin, 36 inches wide, of good weight.
Reduced from 3.25 a yard to **2.95**

Tremont Street—Second Floor

Answering An Insistent Demand

Tuxedo Sweaters

Of Light Weight Shetland Wool

5.75

An Excellent 7.50 Value

The continuous demand for such Sweaters as these has caused us to make a special trip to New York to hurry the special shipment already arranged for.

At last they are in the store. We made a point, too, of getting plenty of them in navy blue and black; other colors are peacock blue, American beauty and flame.

The price is decidedly unusual, as these are fine 7.50 values **5.75**

Tremont Street—Third Floor

300 Gingham Dresses

For Girls 8 to 14

Special **2.59**

Gay Plaids and Striped Gingham Frocks for older girls in six exceedingly attractive styles. The Ginghams are of an excellent quality, many of them in darker combinations, serviceable for summer play. Surplice Dresses with sashes and convenient pockets, Dresses with pleated and gathered skirts—all of these are here. The white pique collars and cuffs are either plain or outlined with colored thread. These Dresses are becoming and practical for girls from 8 to 14, and decidedly worth while values.

Winter Street—Third Floor

On Sale Friday at 9 A. M.

250 Wash Skirts

Of Fine Gabardine

3.95

Made to Sell at 5.95 to 8.75

The manufacturer—now ready to go ahead with his winter work—made us a most exceptional price on these White Gabardine Skirts, and we are able to pass them on to you at distinct savings.

They are of Domestic or Imported Gabardine—firm, serviceable and good looking. There are eight attractive styles from which to choose—with smart pockets and button trimmed belts.

The waist measures are from 26 to 32 inches.

Winter Street—Second Floor

48 Special Little Sweaters

Sizes 2, 4 and 6 years.

2.95

Dear little Slip-on Sweaters that children can get into all in a moment.

They are all wool, in tan, brown, American beauty and Pekin blue, with a wee pom pom in front.

They were specially purchased—each one was made to sell at a higher price.

Winter Street—Third Floor

2400 Pillow Cases

.49

Were .65 and .69

Pillow Cases, made of Linen Finish Cotton, Pepperell Cotton and Fruit of the Loom Cotton, are reduced from 65c and 69c to **49c**

Tremont Street—Fourth Floor

600 Yards of

Half Bleached Cotton

29c a yard

Was .39

This fine, serviceable Cotton will make sensible underclothes for children; equal to the hardest wear.

Two New Models

Specially Priced

Baroness Corsets

We are glad to say that two particularly desirable models of our Baroness Corsets have come in. They are both made to our order. The Pink Satin Corset is quite unusual at 2.95. The Coutil Corset is an exact copy of a higher priced corset.

The slender woman and the woman of medium figure will find her Summer Corset here.

For the Slender Woman—

A Pink Satin Baroness Corset with elastic top and spaced hip. Sizes 20 to 26. **2.95**

For the Woman with Medium Full Figure—

A fine Pink Coutil Baroness Corset with low bust, long skirt, with graduated front steel—a reproduction of a popular higher priced corset. Sizes 22 to 36. **4.00**

Tremont Street—Third Floor

Fresh, New Hand-Made

Blouses

of Midsummer Sheerness

Special **5.00** Sizes up to 46

WE were fortunate in making this special purchase, which gives you a popular priced Cool and Dainty Blouse in the height of the season. White transparent Batiste makes them, and every stitch is done by hand. They have long roll collars and the long sleeves have a cuff upturned. Their styles are three—

"Annette" is quite severe in its sheer simplicity—just hemstitching and a dash of shoulder tucks form its attractions.

"Doris" puts on a bit more dressiness—for collar, cuffs and front have odd little hemstitched squares, and there are tucks and wide hems.

"Marion" is sweet! Demure and stylish, with its row upon row of hemstitching and many tucks.

(Winter Street—Second Floor)

Fine Fresh Lingerie

Amazing Values At

69c, 1.00, 1.39

It is a joy to see the tempting tables of such delightfully cool looking Underwear—Camisoles of batiste, Chemises and Night Gowns of nainsook. Drawers and Petticoats of heavier cotton and Bloomers of batiste and of crepe—and who can have enough of such dainty garments these midsummer days?

We made an unusual purchase to bring these to you just when needed most.

At 69c

Drawers of good quality cotton, trimmed with Hamburg ruffle, cut full. Sizes 25, 25 and 27. **.69**

Bloomers of batiste, pink or white; cut full and with elastic and frill at knee. Sizes 27 and 29. Value 1.35. Special **.69**

At 1.00

Slip-on Camisoles, bodice top style, of sheerest fine batiste exquisitely scalloped and embroidered in dainty designs, in pink and white. Sizes 36 to 44. Value 1.50, special **1.00**

Envelope Chemises of fine nainsook with Hamburg or lace trimming top and bottom, or of white barred voile, made in tailored style. Size 36 to 44. Value 1.50. Special **1.00**

Straight Chemises of fine nainsook, with Hamburg trimming top and bottom. Size 36 to 44. Value 1.50. Special **1.00**

At 1.39

Knickers of Windsor crepe or striped voile, of fine quality, cut full. Sizes 27 to 29. Value 1.50. Special **1.39**

Night Gowns of fine nainsook, in slip-on style with short set-in sleeves, yoke and sleeves Hamburg trimmed. Sizes 15, 16 and 17. Value 1.50 and 1.69. Special **1.39**

Night Gowns of crepe, white or pink, in tailored style. Sizes 15, 16 and 17. Value 1.50 and 1.69. Special **1.39**

White Petticoats of good quality cambric, with wide flounce of imported embroidery 34 to 40 inch length. Value 1.95. Special **1.39**

Tremont Street—Third Floor

Summer Store Hours 9 to 5

THE SHEPARD STORES

COURTESY THE KEYNOTE OF SHEPARD SERVICE

Closed All Day Saturdays During July and August

ADDRESS MAIL ORDERS TO BARBARA WEST, PERSONAL SHOPPER

MARY PICKFORD NEARLY MOBBED

Movie Bride and "Doug" Get Boisterous Welcome Home in New York

New York, July 29.—Home after a European honeymoon which was marked with receptions and great demonstrations, Douglas Fairbanks and his bride, Mary Pickford, received a greeting here that was a thriller.

When the great olympic docked their reception hands struck up tunes with "Hail, Hail, the Gang's All Here." Finally winning Jack Gleason Abbott of the Friars and George Dougherty, former deputy police commissioner, headed a deputation of theatrical people and tried to extend a real formal welcome.

But it wasn't much of a go. The thousands of persons who had crowded around to view the Reds and cheer their film heroes were too impetuous. They surged here and there and finally went through the police lines like a tidal wave.

They surged around the newlyweds, tried to take pictures with cameras of all descriptions, and pleaded with their favorites to look this way and that. The score of policemen were helpless until reinforced by mounted men, when they finally cleaved a pathway to a waiting automobile.

The movie king and queen led a procession of cars that was almost regal to the Ritz Carlton Hotel where they will stay for four days before going to California.

Fairbanks said there is a fine field for American theatres and American movie productions in Great Britain.

PRINCESS BRAGANZA REACHES NEW YORK

New York, July 29.—The Princess Braganza, widow of Don Alfonso Braganza, Duke of Oporto and until his death the royalist claimant to the throne of Portugal, arrived here for a two weeks' visit preliminary to a return to Portugal to attend removal of the body of the late Don Alfonso from Naples to the royal burying place in Lisbon.

The Princess, who was formerly Mrs. Philip Van Valkenburgh and before that, Mrs. William H. Chapman, the "ten million dollar widow," is in mourning. She would not be interviewed.

MAINE DEALERS FINED UNDER PURE FOOD LAW

Portland, Me., July 29.—Frank H. Barker and Charles C. Turner, of Pine Point, were fined $10 when arraigned in the Municipal Court charged with violations of the Pure Food laws. Several others arraigned on the same charge had their cases postponed to a later date. Clarence A. Richards, a pure food inspector, was accused by David Sivovlos of using obscene language in the store of his brother, Harry, when the latter was arrested. Judge C. M. Gilcliff refused to hear the testimony against the inspector until the case of Sivovlos is tried.

MOTHER AND DAUGHTER HURT IN AUTO UPSET

Belfast, Me., July 29.—Mrs. M. A. Sanborn and her mother, Mrs. Mary Moore of East Belfast, were injured when an automobile in which they were riding overturned on Waldo avenue. Both were pinned beneath the machine. Mrs. Sanborn was removed to the Waldo County Hospital suffering shock and minor injuries. Mrs. Moore was taken to her home. The accident occurred while Mrs. Sanborn was learning to operate the car.

FALL INTO DRYDOCK INJURES PAINTERS

Two painters fell 26 feet to the bottom of a drydock when the ropes holding their staging on the steamer West Isleto, docked at East Boston, parted. The two men, John A. Johnston, forty-four, of No. 31 Moore street, East Boston, and Joseph Bonin, thirty-two, of No. 262 Chiltern street, Newton, were taken to the Relief Station. Johnstone sustained a compound fracture of the right leg above the knee, and Bonin suffered concussion of the brain.

GRANT FARE INCREASE ON NEWPORT CAR LINE

Providence, July 29.—The petition of the Newport and Providence Street Railway Company for permission to establish eight-cent fare zones on its line from Bristol Ferry to Newport has been granted by the Public Utilities Commission. The new rate, an increase of two cents over the old fare, goes into effect August 1.

Keep Your Skin Clear By Using Cuticura

The Soap, for daily use in the toilet, cleanse and purify, the Ointment soothes and heals little irritations, roughness or pimples. Cuticura Talcum soothes and cools the skin and overcomes heavy perspiration. Delicately, delightful, dainty.

Sample Each Free by Mail. Address: "Cuticura Laboratories, Dept. X, Malden, Mass." Sold everywhere. Soap 25c. Ointment 25 and 50c. Talcum 25c. Cuticura Soap shaves without mug.

Hops in Demand; Price to Hop This Fall

By International News Service.

Interlaken, N. Y., July 29.—The price of hops is due to hop this Fall, so hop growers say. All Summer tourists have been riding through the hop country looking at the growing crop with longing eyes.

It's going to be a bumper crop. The autumn are ready to buy the hops right off the vine, to be taken home for their concoctions of "home brew."

"About all the hops there will be left around here this Fall," said the farmers, "will be the hops in the grasshoppers and hoptoads."

PRENDERGAST DEAD IN HULL

Former Realty Agent of Boston Elevated Prominent in Knights of Columbus

Daniel Leroy Prendergast of Brookline and Nantasket, formerly real estate agent and assistant clerk of the Boston Elevated, died in the Sturgis Hospital, Hull, following an attack of heart trouble.

He was born in Boston in 1857 and was educated in the Bigelow and English high schools, graduating from the latter with the class of 1874.

For nearly twenty-five years Mr. Prendergast was associated with the Hamilton Manufacturing Company and Appleton Company of Lowell. He later entered the employ of the Elevated.

He has been active in politics in Brookline having served on the Democratic town committee and on the State committee from the Second Norfolk Senatorial district.

Mr. Prendergast who for ten years a member of the executive committee of the Young Men's Democratic Club and chairman of the board of trustees of the State Hospital for Consumptives. He was a member of the Brookline Country Club, Exchange Club, City Club, Chamber of Commerce, Boston Real Estate Exchange, director of the Beacon Associates and the Eastern Cold Storage Company. He was a prominent member of the Knights of Columbus.

WHEAT CROP SURPLUS SHOWS BIG INCREASE

Washington, July 29.—Left-over wheat from the 1919 crop totaled 109,118,000 bushels on July 1, as compared with 48,561,000 bushels of the 1918 harvest on the same day last year, according to a report made public today by the Department of Agriculture.

TO REDUCE SENTENCES OF NAVAL PRISONERS

Portsmouth, N. H., July 29.—Forty of the sixty applications for reduction of sentence were acted favorably upon by the Naval Clemency Board, which has concluded its second session here. No pardons were granted.

EAST BOSTON GIRL DROWNS

Dragged to Death by School Chum While Bathing in Pond at Canton

Canton, July 29.—Joanna Elizabeth Ormand, aged sixteen, of No. 254 Meridian street, East Boston, drowned within a few feet of the shore in Reservoir Pond while bathing with several of her school chums near the Massachusetts Hospital School.

The girls, who were under the supervision of a nurse, were playing in about four feet of water when one fell, dragging the Ormand girl out into deeper water.

An attendant in a boat quickly turned to their assistance and helped the girl who fell to the shore, but the disturbance of the sand and mud during their struggle so clouded the water that it was impossible to see the victim, who at no time came to the surface.

It was several minutes before her body was found. Doctors and hospital attendants worked for two hours or more in their efforts to revive her, but were unsuccessful. Miss Ormand was attending the State

BOARD FINDS DEVENS SHOOTING ACCIDENTAL

Camp Devens, Ayer, July 29.—"Accidental shooting" was the substance of the report submitted today to Colonel George L. Hycade by the special investigating board appointed to investigate the case of Private John A. Waloz, E Company, 45th Infantry, who was found with bullet wounds in the neck and mouth in his company barracks last Sunday. Waloz, whose home is in Quincy, is still on the dangerous list at the Base Hospital.

SOMERVILLE BRIDE OF MONTH IS DEAD

Mrs. J. Albert Wilson, a bride of only a month, died at her home, No. 52 Bracow avenue, Somerville, after an operation for appendicitis. Mrs. Wilson, whose maiden name was Mae A. Young, was contralto soloist of the Congregational Church in Cambridge, while her husband is organist of the Church of the Epiphany in Winchester. Funeral services will be held at the Wilson home at 2 o'clock tomorrow afternoon.

THREE NEWTON BOYS REPORTED MISSING

Roland Newton, aged fourteen, Francis Smith, aged thirteen, and Charles Chambers, aged thirteen, all of Chestnut street, Newton Upper Falls, are missing from their homes and the Newton police have been requested to locate them. A younger sister of the Newton boy reported to the police that a Liberty Bond valued at $100 had been taken from her home.

MALDEN SHOE MAN WEDS METHUEN GIRL

Methuen, July 29.—Miss Ruth Jones, treasurer and general manager of the Howlett Shoe Company of Malden, was married here to Miss Ella Lippold, daughter of Mr. and Mrs. Carl Lippold, No. 151 East street, Methuen. The couple left on a motor trip to North Carolina.

Offers Quart a Day Bribe to Chief

Huntington, W. Va., July 29.—"Dear Sir: I am about to open a bootlegging joint on the top of Twenty-eighth street hill, and I would thank you and your staff to please keep on the lowlands until such time as you have an invitation to make an inspection tour. Kindly keep the above request and you will find a quart on your doorstep every morning. A Friend." Not even a quart every morning could bribe Chief of Police John W. Coon, to whom this note was addressed. The chief is now looking for the writer and is watching for boot-legging establishments.

PREDICTS OIL SUPPLY EXHAUSTION IN 1934

New York, July 29.—Alfred L. Phillips of the United States Bureau of Standards, testified before the New Jersey State Board of Public Utility Commissioners at Trenton that with the present rate of consumption the oil supply of the United States will be exhausted by 1934.

BAKER BARS ARMY MEN FROM POLITICS

Washington, July 29.—Persons connected with the military establishment of the United States will be prohibited from taking "any part" in the coming presidential campaign or in any political organization, by an order issued by Secretary of War Baker. The order would bar General Pershing and Major-General Wood as well as any officer or man in the service from using his official position to influence the results of a political campaign.

BEAR OIL for HAIR

AN INDIAN'S SECRET

One of the reasons ingredients of Kalaka for the hair—is genuine bear oil. There are other active ingredients not found in any other hair preparation. Kalaka is a scientific blend of nature's greatest helping hair and scalp tonic; when every other hair lotion or treatment has proved futile. $500 Guarantee. Amazing results in cases considered hopeless. You never saw a hair tonic like Kalaka.

Why become or remain bald if you can grow hair? If others have obtained a new growth or have conquered dandruff or stopped falling hair by using Kalaka, why not you? Kalaka is sold at KENNEDY'S and any busy drug store, or sent direct, either or express, for BROCHURE with SHORT HISTORY of Kalaka to

J. H. Britain, Inc., Station F, New York, N. Y.

—Advertisement.

FearfulEczema

We prove immediate relief—try one bottle of D. D. D. on our guarantee. 85c, $60, $1.00.

D.D.D.

THE Lotion for Skin Disease

Cuticura Soap

—The Healthy—

Shaving Soap

Cuticura Soap shaves without mug. Everywhere.

GILCHRIST'S BASEMENT STORE

Our Self-Acting Reduction Plan Creates Bargains

No Mail or Phone Orders Filled In Basement

FRIDAY AT 9 A. M.

SPORT SUITS $3.98

Just 367 of these smart two-piece sport suits; in good quality "Ramie Linens"; some beautifully embroidered, others have tucks, satinette collars and vestees; in tuxedo, plain tailored, and patch pocket models; rose, navy, copen, white and natural.

WE GIVE MERCHANTS LEGAL STAMPS

AMUNDSEN AT NOME, ALASKA

Noted Arctic Explorer Injured in Battle With Polar Bear

Seattle, Wash., July 29.—Raold Amundsen, noted Arctic explorer, discoverer of the South Pole, has arrived in Nome on the tugboat Genevieve, according to word received at the offices of the steamship company here. He is suffering from a battle with a Polar bear. He reported his expedition safe and well.

For the last two years Amundsen has been in the Arctic, off the northern coast of Siberia. His vessel, the Maud, is at Sledge Island.

PROVIDENCE CHILD HIT BY AUTO; DRIVER HELD

Providence, July 29.—Marion Ko-

rits, aged four, of No. 133 Willard avenue, received injuries that may prove fatal when she was struck by an automobile operated by John J. Keenan, Jr., of No. 148 Colfax street, while crossing Willard avenue, near Stanford street.

Keenan was arrested charged with reckless driving and held in $2,000 bail for a hearing August 6.

Whatever You Do Don't Neglect Your Eyes, Says Dr. Lewis, Who Tells How to Strengthen Eyesight 50% in One Week's Time in Many Instances

A Free Prescription You Can Have Filled and Use at Home

Philadelphia, Pa.—Do you wear glasses? Are you a victim of eye strain or other eye weakness? If so, you will be glad to know that Dr. Lewis there is real hope for you. He says neglect causes more eye troubles and poor sight than any other one thing. Many whose eyes were failing say they had their eyes restored through the use of this wonderful prescription. Others one man says after using it "I threw away my glasses and can now read without any glasses." Still others say their eyes do not water any more. At night they would pain dreadfully, now they feel fine all the time. It was like a miracle to Jas. Adams, who says after using the prescription a few times "I can read fine print without glasses. It is indeed like a miracle." Those who wear glasses can now discard them to a reasonable time and gauge the benefit for themselves. The prescription is said to be a remarkable strengthener and tonic for the entire eyes, and many have noticed a remarkable improvement in their eyesight after the first dose. Its ease of many descriptions may be wonderfully benefitted by following the simple rules. Here is the prescription to put active drug store and get a bottle of Non-Opto tablets. Dress one Non-Opto tablet in a fourth of a glass of water and allow to dissolve. Then with this liquid bathe the eyes two to four times daily. You should notice your eyes clear up almost right from the start and inflammation will quickly disappear. If your eyes are bothered by chronic sore lids, a little extra to save them now before it is too late. Many hopelessly blind might have been saved if they had cared for their eyes in time.

NOTE: Another prominent Physician to whom the above article was submitted said: "Non-Opto is a very remarkable remedy. Its constituents are well known and endorsed by many leading authorities for the benefits derived from the use of the prescription. Its ingredients are to strengthen the eyesight 50 per cent in one week's time in many instances or refund the money. It can be obtained from any good druggist, and in view of the very few preparations I feel should be kept on hand for regular use in almost every family. It is sold in Boston and vicinity by all the leading drug stores."—Advertisement.

Leopold Morse Co

Vacation and Hot Weather Togs Sharply Reduced for Quick Selling At Prices Nearly 1/3 Off

Folks now know that it is not necessary to swelter and torture one's self in heavy woolen clothes all summer long. The pioneer who invested in mohair or Palm Beach of a few summers ago is today merely one of thousands.

MOHAIR SUITS . . . . . now $22.50
Sensible and seasonable, formerly $30 and $35

PALM BEACHES . . . . . now $17.50
Genuine and grand for comfort, from $20 and $25

ALL-WOOL 2-PC. SUITS now $19.50 and $29.50
Smart and dressy, formerly $25 to $45

WHITE FLANNEL TROUSERS . . now $12.50
Made of a superior quality of Cricket Cloth

We offer the information for the benefit of shrewd men that our purchases of these materials for Spring 1921 do not justify any belief in lower prices in these classes of merchandise.

Far-Sighted Men Will Take Advantage of These Offerings

The clothes offered at these prices are regular Morse-Made merchandise, the remainder of our summer stocks.

The mohairs include many of the celebrated Priestley's in a variety of pleasing color combinations, substantially made in the reliable Morse way and silk trimmed.

Superior make also describes the Palm Beaches and two-piece woolen suits. They are to be had in a wide variety of patterns in the season's newest colorings.

A CONCURRENT SALE OF

BOYS' AND CHILDREN'S SUMMER NEEDS

PALM BEACH, CRASH AND LINEN SUITS
Reduced to
$5.95 $6.45 $8.45 $10.95

Children's All Wool Top Coats	$5.00
Boys' White Cheviot Tennis Shirts	2.45
Children's Washable Suits	2.85
Fancy Blouses	.95
Black Cat Hosiery for Boys	.50

20% Reduction on All Washable Knickers

Adams Square — Leopold Morse Co — Brattle St. Washington

Store Closes at 6 P. M. Including Saturday

FIVE HURT IN FIRE & TRUCK CRASH

Lynn Apparatus Plows Into Two Autos; Manchester Woman Near Death

Two women may die and three other persons were painfully hurt as the result of a collision between a piece of Lynn auto fire apparatus and two automobiles at Summer and Commercial streets, Lynn. All three machines were put out of commission.

Mrs. W. S. Patterson of Proctor street, Manchester, received a probable fracture of the skull and multiple cuts and bruises. She was removed to the Lynn Hospital where her condition is reported as grave.

AUTOISTS THROWN OUT.

Mrs. Mary Woodbury of Bridge street, Manchester, sustained multiple cuts, bruises and abrasions. She is at the Lynn Hospital in a serious condition.

Both women were occupants of a machine driven by W. S. Patterson, husband of the former. The fire truck, a combination hose and chemical truck, was answering a still alarm and was speeding down Commercial street when the Patterson car suddenly appeared from around the corner of Summer street.

The heavy fire truck plowed into the lighter automobile throwing the occupants out. The driver of both cars say they saw each other too late to bring the machines to a halt in time to prevent a collision.

TRUCK DRIVER HURT.

Although the driver of the fire truck put on his brakes he was unable to stop the car before it struck another auto operated by John Fellows of No. 216 Summer street. The latter machine was following behind the Patterson car.

Others injured in the accident were: Mr. Bellows, cut about the leg, taken to Lynn Hospital. Eric Johnson, driver of fire truck, cuts about legs, taken to his home. W. S. Patterson, of Manchester, slight cuts and bruises. Three boys, children of the Patersons, escaped with a few scratches.

MAN HURLED 22 FEET BY BIG BURST OF STEAM

Lawrence, July 29.—Paula Bracci of No. 59 Portland street is on the danger list at the Lawrence General Hospital as a result of an accident which occurred at the Champion International Company paper mill. He was hurled about twenty-two feet by an escape of steam which came from a vat which he was tending, and is suffering from burns on the sides and back and a probable fracture of the ankle.

Berrying 'City Folks' Rouse Farmers' Ire

Manchester, N. H., July 29.—The townspeople of Litchfield, a few miles south of here, vigorously protesting the attacks of the hordes of "City Folks" who invade the town Sundays and other days in search of blueberries and who, the farmers claim, commit all kinds of depredations, are up in arms.

A meeting of protest has been called at which it is expected at least fifty constables will be appointed.

Chairman Walter A. Crowell was in Manchester and ordered 1,000 trespass signs. They will be posted throughout Litchfield.

OLD HOME DAY IS OBSERVED IN CARVER

Carver, July 29.—The nineteenth annual Old Home Day was observed here at Shurtleff Park yesterday. Hundreds of the natives of Carver who are scattered in different parts of the country returned to the scenes of their childhood with their children and grandchildren for the celebration and reunion with their friends and relatives.

Shock-Absorbers For False Teeth

Cleveland, June 15.—Non-Skid Shock Absorbers for false teeth are the latest thing. Heretofore the principle of shock absorbers has been limited in application, but now a Cleveland chemical concern advertises a powder which, sprinkled upon "store teeth," forms a smooth cushion, holds them firmly in place, and gives a "non-skid" effect while they romp over the toughest roasting ears of corn and chew the stickiest candy.

One who has lost his natural teeth can supply himself with this antiseptic, adhesive comfort-powder—Corega—at a drug store, and proceed to laugh and sneeze, crack nuts and do other hazardous things without risk of shaking his prized false teeth from their upper and lower berths. 35c at Druggist.—Advertisement.

E. W. BURT & Co.

Annual Mid-Summer

MARK-DOWN SHOE SALE

Made on Our Own Exclusive Lasts. Comfortable Shapes

WOMEN'S

Tan Calf One Eyelet, plain and cap toes. Formerly $9.00 ..... $7.85

Dull and Patent Colonials, several styles. Formerly $11.00 ..... $5.85

Tan Wing Brogue Oxfords, medium and narrow toes. Formerly $10.50 .... $7.85

Patent Colt Oxfords, medium and narrow toes. Formerly $10.00 .... $7.45

Patent, Dull Bronze Colonials, beaded buckle. Formerly $14.00 ..... $9.85

Women's White Canvas Ground Gripper Boots. Formerly $6.00 ..... $3.85

MEN'S

White Canvas Sport Oxfords, rubber soles $6.85

White Canvas Oxfords, narrow, medium and wide toes. Formerly $6.50 $5.45

Black and Brown Blucher Oxfords, medium toe, Stratford last. Formerly $13.00 ..... $9.85

Brown Brogue Wing Tip Half Round Toe. Formerly $10.00 ..... $7.85

Black and Brown Medium Broad Oxfords, business men's last, Maxim last. Formerly $12.50 ..... $9.85

Black Flexible Kid Oxfords. Formerly $12.00 ..... $9.85

32 West St. (Corner Mason) **Boston Mass.**

Cable Manufacturing Co

577 Washington St., Near Avery St.

This is a manufacturer's sale of merchandise of quality and dependability. You have but to see the stock offered below to realize the remarkable saving you can make on each and every item. Don't spend your money anywhere before seeing what you want at this sale.

Men's and Young Men's Suits

All Newest Summer, Fall, 1920, Styles
All Colors
All Wool Cheviots and Worsteds
Not All Wool

$15

Men's Single Breasted Young Men's Double Breasted Models
All Sizes
Dependably Made

Made to Retail for $25.00

Men's and Young Men's All-Wool Suits $19.50

Another big lot from an advertised maker, all hand tailored, 100% all wool. Many different models in men's and young men's styles. Not a suit in the lot made to retail for less than $30.

Genuine Palm Beach and Mohair Suits $11.50

The response to our ads on these suits has been so tremendous that we need only add that you see them. The suits will do the rest.

Men's Furnishings

Athletic Union Suits 98c
Of fine nainsook, all sizes; a regulation $1.50 quality, only .....

$4.00 Men's Worsted Bathing Suits $2.95
In two-piece styles in mercerized or worsted materials.

$2.00 Men's Golf Caps 95c
Of English tweeds and other imported and domestic weaves.

75c Men's Silk Neckwear 45c
All newest 1920 styles, shades and shapes

HANDKERCHIEFS, Men's and Women's ... 11c

Shirts

2500 Negligee Shirts $1.59
In fine percales, madras and pongee with soft cuffs in neat designs; easily worth $2.00 and $2.50. .....
3 for $4.50

Young Men's "Gas Mask"

Trooper Raincoats $5.45

With belt all around, convertible collar; a raincoat that is sold all over the country for $10. Because we make them ourselves we mark them for quick selling at .....

GILCHRIST'S

SEMI-ANNUAL STOCK-TAKING SALE

Two More Days in Which to Make Worthwhile Savings

Coat Prices Reduced

$19.75

Several Sport Models in Polo Cloth, Gabardine and Velour. Styles which have been selling for $35.00 and $49.75 **$19.75**

Featuring the new pleated back or belt all around effects, with button trimmed pockets and cuffs. Lined throughout with silk. All the popular Summer shades, in all sizes.

$19.75

Summer Dresses

Final Reductions to Close Them Out

Fine quality voiles, figured muslins and ginghams. All this season's most popular styles. While the lot lasts.

75 Dresses Reduced to $3.95 | **120 Dresses Reduced to $8.95**
85 Dresses Reduced to $5.95 | **90 Dresses Reduced to $15.00**

Street Dresses $19.75

Of satin, georgette or taffeta. Every one well made—several popular styles, including Eton effects, others with vestees, fancy collars and tie-back sashes. Many one-of-a-kind models.

Men's Good Shoes

Much Below Regular Prices

Men's $12.00 Oxfords—Brockton made, smart styles, of fine quality calfskin in black or cordovan brown color. Special for this sale **$7.45**

Men's White or Brown Canvas Shoes—English toe; white soles and heels; smart for vacation wear. $4.00 value.....$1.75

Men's Black Kid Blucher—Orthopedic toe, with flexible sewed shank, narrow sizes. Regular $12.00 value. For this sale....$6.65

Women's Bathing Suits

Of an excellent quality worsted jersey, reduced for this sale to $5.00

V neck style and full skirt with gay colored trimmings. Tights are well fitting and have snug knee. Good assortment of the wanted colors from which to make selection.

Young Men's Suits

Styles Usually Seen at $35.00—Taken From Our Regular Stock and Marked Down Special for This Sale to..... **$25.00**

Variety of materials and models, single and double breasted, flap or patch pockets.

29 Warm Weather Suits In a Final Clean-Up $12.50

There are plenty of good hot days coming, and the man who wants to feel comfortable under a sizzling hot sun will do well to buy one of these suits.

Men's Outing Trousers at $3.85

Every pair well made; just the right weight for summer days at the beach, on the golf links or country wear. Also a splendid assortment of striped worsted trousers, carefully tailored and cut full.

6 Odd Suits at $5.00

Young Men's All Wool Suits $19.50

Tailored in a manner that gives them the appearance of being worth a great deal more. Not all sizes in the lot. If yours is here you will secure a worth-while value.

Men's Khaki Suits Sizes 34 to 44 $6.50

Norfolk jacket and trousers; well made; hunting, fishing or teaming.

Khaki Trousers—Well made, of good weight khaki cloth. Regular $3.50 value, for this sale.. $2.95

Last Call on Straw Hats — $1.39

Gilchrist Leader!

Women's Heavy Knit Coat Sweaters

$5.98

Regular $7.98 Value

Coatee style, roll collars, flare sleeves. All colors.

Neckwear and Trimmings

Collar and Cuff Sets for $1.25

Every one of very good quality Venise lace, some of imitation baby Irish lace.

Venise Lace Collars — Wide selection of attractive patterns, in white or cream.....50c

Organdie Collar and Cuff Sets—Hemstitched edges. Dainty designs; guaranteed washable 50c

Ruffle Organdie Flouncings—40 inches wide, for summer dresses—white or light blue....$1.98

Tuckings and Vestings—18 in. wide, white and ecru..$1.50

Oriental Lace Edges—Several widths, white and cream. For this sale, yard.....95c to $1.50

Boys' Wearables

Boys' 75c Wash Hats 39c

Several attractive plain and two-tone effects.

Children's Straw Hats—This season's shapes; values to $2.50. Reduced for this sale.....98c

Boys' Caps—Full golf shapes; $1.50 value. Marked.....75c

Khaki Knickers—Sizes to 17; dark shade; heavy twill; regular $2.00 value. For this sale.$1.59

Pure Linen Knickers—Sizes 7 to 16; natural shade of real Irish linen; $3.00 value, now....$1.98

Hosiery

Woven's Novelty Silk Stockings $2.95

Lace clock effects—seamless back—extra spliced heel and toe, reinforced heel—garter top, in cordovan, white and navy.

Women's Pure Dye Silk Boot Stockings—Seamless, extra spliced heel and toe, reinforced lisle garter top; black and white, at.....69c

Women's Pure Thread Silk Stockings—Grey only with self clocking, full fashioned, extra spliced heel and toe, reinforced lisle garter top. Regular price $3.50 .....$1.79

Women's Mercerized Lisle Stockings—Seamed back, extra high spliced heel and toe, reinforced garter top, black and colors, at.....47c

House Furnishings

Vacuum Bottles $2.69

Regular $3.50 Value

Highly nickel plated, pint size, genuine Icy-Hot brand, guaranteed to keep liquids hot or cold for hours.

Garden Hose—5-ply, good quality—guaranteed not to leak.
25-ft. lengths. Sale price....$4.50
50-ft. lengths. Sale price....$8.50

Preserving Canners—Of heavy weight tin, nicely constructed, side handles and dome cover; will hold seven jars for Kold-Pack process. Specially priced for this sale.$3.89

Aluminum Percolators $2.98

6-cup size, with ebony finished handle, very attractive and durable.

Kneading Boards—Clear quality pine, raised edges to prevent flour from spilling. Size 20x24 in.$1.29

Refrigerators $17.98

Of ash, highly varnished; refrigeration guaranteed; white enamel lined; width 20 inches, depth 15 inches, height 38 inches; ice capacity 40 lbs.; top lcer.

Serving Trays—Mahogany finish, brass finish end handles; very attractive centre designs; size 11 in. x 17 in. Specially priced — $1.59

White Mountain Ice Cream Freezers

1-quart size. This sale..... $3.50
2-quart size. This sale..... $4.00
3-quart size. This sale..... $4.50
4-quart size. This sale..... $5.25

Rice Boilers—Of heavy quality aluminum, 2-qt. capacity. Sale $2.49

Curtain Stretchers—Size 9x12 feet, adjustable to smaller sizes ... $2.39

Garbage Cans—Galvanized iron, hold about 24 quarts. Sale.. $1.49

ANNOUNCEMENT

For sixty-five years we have sold dependable merchandise at the lowest prices, quality considered. We are doing so now and shall continue to do so hereafter.

GILCHRIST CO.

NO MAIL OR PHONE ORDERS FILLED

GILCHRIST CO.

WE GIVE AND REDEEM MERCHANTS LEGAL STAMPS

LINGERIE WAISTS, $1.98

Attractively made of fine voiles in semi-tailored or frilled styles with the new long sleeve effect. An unusual value at this price.

Do You Get What You Earn?

Of the immense wealth that flows in never-ending streams from the wheels of industry, part goes as recompense for labor, and the other part is the reward of the capital invested. Most men who have climbed from the ranks have found their way up the ladder of success through the fruits of their early dollars invested.

The Road to Wealth is Paved with Wise Investments

By investing in enterprises in their early days you reap every dollar of profit that an industry earns. The same opportunity exists today in industry that did five, ten or fifteen years ago. The men who today are literally "rolling in wealth" from the great automobile and tire industry a few short years ago were mere mechanics at the bench or clerks in an office.

They did not reach this position by spending all they earned—they saved and invested in this great new, growing industry.

Engineers
Monks & Johnson,
Boston, Mass.

Service Stations for the sale of Kelley Tires have already been established in the following cities:

Worcester, Mass.	Hartford, Conn.
Springfield, Mass.	Fairfield, Conn.
New Haven, Conn.	Winsted, Conn.
Waterbury, Conn.	Deep River, Conn.
Meriden, Conn.	New London, Conn.
Torrington, Conn.	Middletown, Conn.
New Britain, Conn.	

New York City Branch and Service Station

1656 Broadway

Above is a photograph taken on May, 25 showing our plant and office building in the course of construction.

The cut in the upper left-hand corner of the accompanying photograph shows our new office building, which is nearing completion. The executive offices will be located in this building after July 15.

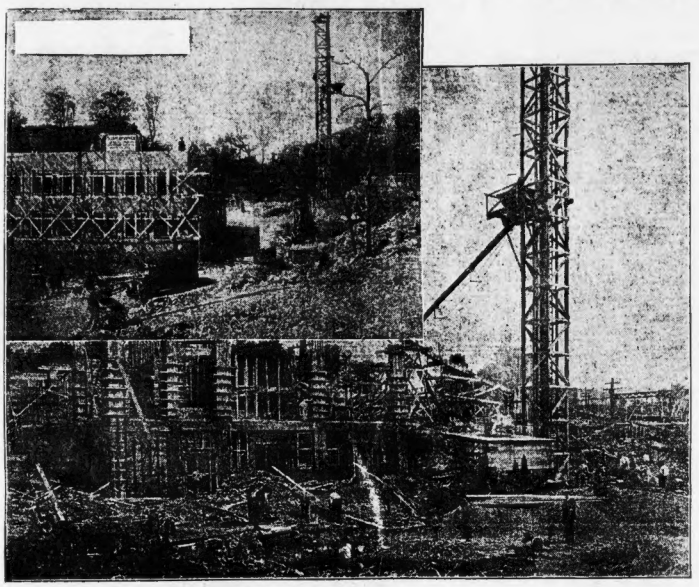

Construction Work
Charles R. Hedden & Co.,
Newark, N. J.

Officers:

Edward J. Kelley, President, formerly one of the officials of the Canadian Pacific Railway.

Charles H. Bortell, Jr., Vice-President and Treasurer. A trained executive and financier.

E. Raymond Throsby, Secretary and Factory Manager, formerly of the U. S. Rubber Company and government tire expert.

Major William F. Alcorn, General Counsel, member of Connecticut Bar 25 years, officer of National Guard and U. S. Army.

Directors:

Edward J. Kelley, President Kelley Tire & Rubber Company.

Charles H. Bortell, Jr., Vice-President and Treasurer of the Kelley Tire & Rubber Company.

E. Raymond Throsby, Secretary and Factory Manager Kelley Tire & Rubber Company.

J. K. Smith, Contractor and Builder, Waterbury, Conn.

Charles C. Perkins, Treasurer, Building and Loan Association, New London, Conn.

The right hand cut shows our new tire and tube plant. The foundation and the first floor have been completed and work is being rushed on the remaining three stories so as to enable us to take possession in the late summer of this year.

It would be worth the effort for any person contemplating purchasing our stock to visit our plant at West Haven, seeing for themselves the progress which is being made.

The Wonderful History of the Tire Business

Recall the early history of the great tire industry. Think of all the names now famous for their products and noted for the huge profits they have brought to their investors. Goodyear, Kelley-Springfield, Goodrich, Fisk, Firestone and Republic, or even the smaller tire companies such as the Mohawk, have all met with success. **Is it not but reasonable to believe that the Kelley Tire and Rubber Company has an equal chance for the same measure of success as any one of these companies?**

The speculative stage has been passed in the history of the Kelley Tire and Rubber Company. Today the great factory of the company in West Haven, Conn., is rising to its third floor, overlooking the main line of the New York, New Haven and Hartford Railroad and observable to everyone that passes on the train. This factory, which has commanded such universal attention that one of the great trade publications of the rubber industry, "The India Rubber World," devotes in its July 1st issue several pages to describing what it calls "one of the most efficient tire plants in America," is designed by Monks & Johnson, of Boston, Mass., an engineering firm of a national reputation, and being constructed by Charles R. Hedden Company, of Newark, N. J., one of America's leading construction companies.

Thousands of people in New England, New York, New Jersey, Pennsylvania and other leading states have backed their judgment with their money after rigid investigation of the company and its affairs. The largest portion of the common stock has already been subscribed—there remains but a portion to go to those who are seeking a **good industrial** investment and who have the wisdom to know that it is the investor who buys at the lowest price who is going to share in the full profits of the company.

The Stock is Now Selling at $10 per Share

All Common---Fully Paid and Non-assessable

REFERENCES

New Haven Bank, N. B. A., New Haven.
Broadway Bank & Trust Company, New Haven.
Edward Allen, President, Allen Machine Co., Erie, Pa.
Chamber of Commerce, West Haven, Conn.

Archibald G. Monks, Monks & Johnson, 99 Chauncy St., Boston, Mass.
Southwark Foundry & Machine Co., Philadelphia, Pa.
Charles R. Hedden & Co., Prudential Bldg., Newark, N. J.

Harry Hunter, President, Hunter Dry Kiln Co., Indianapolis, Indiana.
John Royle & Sons, Paterson, N. J.
S. F. Bowser & Co., Inc., Fort Wayne, Ind.

Kelley Tire & Rubber Co., Inc.

Edward J. Kelley, President. **Charles H. Bortell, Jr., Vice-Pres. and Treas.**
E. Raymond Throsby, Sec. and Factory Mgr.

West Haven, Conn.

Kelley Tire & Rubber Company is separate and distinct from any other concern in the tire and rubber industry.

Send in Coupon Today

MAIL THIS TODAY

Kelley Tire & Rubber Co., West Haven, Conn.
Send me, without obligation on my part, full information regarding Kelley Tire & Rubber Co. Investment.

Name .....
Address .....
City .....

Boston American No. 8

5,536,000 POUNDS OF CUBAN SUGAR ARRIVES

The steamship Lake Cayuga, Captain Lyman, has arrived in Boston from Preston, Cuba, laden with 5,536,000 pounds of Cuban sugar for the Revere Sugar Refining Company's plant in Charlestown.

When Meals Disagree

and gassiness, sour stomach, water brash and such distresses follow, due to indigestion or dyspepsia there is prompt relief in

Stuart's Dyspepsia Tablets

After meals they neutralize the acid stomach, giving the alkaline effect, the same as when in normal working order.

These tablets are sold in every drug store in the U. S. and Canada at 50c a box. Known to a host of people for 25 years as the one thing needful in an attack of indigestion.

"TIZ" GLADDENS SORE, TIRED FEET

No puffed-up, burning, tender, aching feet—no corns or callouses.

"Tiz" makes sore, burning, tired feet fairly dance with delight. Away go the aches and pains, the corns, callouses, blisters, bunions and chilblains.

"Tiz" draws out the acids and poisons that puff up your feet. No matter how hard you work, how long you dance, how far you walk, or how long you remain on your feet, "Tiz" brings restful foot comfort. "Tiz" is magical, gladdening, wonderful for tired, aching, swollen, smarting feet. And how comfortable, how happy you feel. Your feet just tingle for joy. Your shoes never hurt or seem tight.

Get a 25 cent box of "Tiz" now from any druggist or department store. End foot torture forever—wear low shoes, keep your feet fresh, sweet and happy. Just think; a whole year's foot comfort for a few cents. —Advertisement.

"DANDERINE"

Stops Hair Coming Out; Doubles Its Beauty.

A few cents buys "Danderine." After an application of "Danderine" you cannot find a fallen hair or any dandruff, besides every hair shows new life, vigor, brightness, moist Color and fulness.—Advertisement.

Eczema Caused Years of Intense Agony

"I have suffered intense agony from eczema on my leg and other parts of my body for years, and received only temporary relief from other preparations. It is only a month since I started to use PETERSON'S OINTMENT, and there is no sign of eczema or itching. You can refer to me."—Geo. C. Talbot, 27 Penfield Street, Buffalo, N. Y.

"I've got a hundred testimonials," says Peterson of Buffalo, "just as sincere and honest as these. Years ago, when I first started to put out PETERSON'S OINTMENT, I made up my mind to give a big box for 35 cents, and I am still doing it, as every druggist in the country knows.

"I guarantee PETERSON'S OINTMENT because I know that its mighty healing power is genuine. I say to every one who has a box that if it is rightly compounded for eczema, salt rheum, old sores, blind, bleeding and itching piles, ulcers, skin diseases, scaling scurvy, scaly scalp, and all itching skin troubles, that it will quickly relieve your misery. That will satisfy me." Peterson Ointment Co., Inc., Buffalo, N. Y.—Advertisement.

Use Cocoanut Oil For Washing Hair

If you want to keep your hair in good condition, be careful what you wash it with.

Most soaps and prepared shampoos contain too much alkali. This dries the scalp, makes the hair brittle, and is very harmful. Mulsified cocoanut oil shampoo (which is pure and entirely greaseless) is much better than anything else you can use for shampooing as this can't possibly injure the hair.

Simply moisten your hair with water and rub it in. One or two teaspoonfuls will make an abundance of rich, creamy lather, and cleanses the hair and scalp thoroughly. The lather rinses out easily, and removes every particle of dust, dirt, dandruff and excessive oil. The hair dries quickly and evenly, and it leaves it fine and silky, bright, fluffy and easy to manage.

You can get Mulsified cocoanut oil shampoo at most any drug store. It is very cheap, and a few ounces is enough to last everyone in the family for months.—Advertisement.

Fat Three ways to reduce your weight

FRANCE AWAITS U. S. REPLY

Will Not Make Peace With Russia If America Declares Against Soviets

Paris, July 29.—World peace was considerably nearer today, in spite of Washington's attitude of aloofness toward the European attempts to conclude a satisfactory settlement of the Russian problem.

Unable to get any official responses committing the American State Department to any policy, France, at the Boulogne conference, inaugurated a plan of compromise which is expected to lead to a general peace before Fall.

FRANCE WANTS DEBTS PAID.

This much was admitted by a highly-placed member of the Millerand diplomatic party, on their arrival in Paris.

"Unless the United States officially declares its intention of backing France's claim concerning repayment by the Soviets of the Czar's debt, France must necessarily fall in with the Italo-British agreement for full recognition of the Soviets as soon as possible," this official said.

"On the other hand, if the frantic efforts now being made here to induce Washington to declare itself in favor of France's policy against the Soviet government, until the Russian gold is shipped to Paris, succeed, such a Franco-American diplomatic alliance is sure successfully to block all efforts of the rest of the world towards a resumption of peace conditions.

BLOODSHED WOULD ENSUE.

"In this case, a period of unrest and bloodshed is sure to ensue. Divested of diplomatic camouflage, the result of the Boulogne conference involves France's acceptance of the principles of the London conference, at which French diplomats will discuss world affairs with Soviet representatives on terms of equality.

"This simple fact means de facto recognition.

"Poland will be the trading currency.

"France will insist that terms to her own satisfaction be offered Warsaw, in compensation whereof the Soviet representatives will demand recognition, trading facilities, etc.

"The question of repayment of the Czar's debt probably will be settled on the basis of the Universal Service dispatch of Tuesday—which reported that the Soviets undoubtedly would promise nothing in regard to Poland and would demand free access to Germany.

CONFERENCE EXPECTED.

"Neither London nor Paris really expects the Soviets to accept the terms drawn up at Boulogne, at least not unconditionally, but they fully believe that the tone of their reply would lead to another Inter-Allied conference, probably at Hythe, where final adjustment is anticipated.

"A formal invitation for America to participate in the London conference would then be dispatched, signed by all the Allies, and possibly by the Soviets also, but it is a foregone conclusion that failure of America to accept the invitation would prevent or postpone the London meeting.

"In this case, the United States would be the only worldpower maintaining a virtual state of hostility toward the Russians."

WATCHMAN CONFESSES HE SET HAVERHILL FIRE

Haverhill, July 29.—True B. Roberts, night watchman at the Star Wood Heel Company factory, reported to the police that three men tried to set fire to the factory occupied by Harriman & Waning during the night and that when he fired three shots at them from his revolver they ran away.

Today he confessed to State Detective William H. Murray of Lynn, that he had read an account of a fire bug activities in Brockton in the afternoon paper and had set the fire himself and fired two shots from his revolver. He could not explain why he did it. He buried his wife last week. He has always borne an excellent reputation.

PITTSFIELD MURDER CASE GOES TO JURY

Pittsfield, July 29.—Arguments of opposing counsel ended in the trial of Joseph Balzarano and the case was given to the jury. The defendant is accused of murdering Vincenzo Cresci. Matteo Napolitino and Vincenzo Petrella, two convicts serving life sentences for murder, testified against the defendant and accused Balzarano of shooting and actually slaying Cresci.

CLARK ENDS RECOUNT CONTEST IN PORTLAND

Portland, Me., July 29.—The petition for a recount of the primary election votes, filed by Mayor Charles B. Clark following his defeat as a Republican nominee for Congressman by thirty votes, has been withdrawn by Mayor Congratulated Carroll L. Beedy, the successful candidate, and offered the latter his support.

RUSH FOOD TO BRITISH TROOPS IN ERIN BY PLANE

London, July 29.—Provisions were taken by airplane to the English troops stationed in Dunloe, County Kerry. The move was made necessary when it was found impossible to get food to the soldiers in any other way due to the holding up of supplies on the railroads by the Sinn Fein.

FRED F. CARROLL IS CANDIDATE FOR HOUSE

Fred F. Carroll of No. 257 Fifth street, South Boston, defeated last year for the Democratic nomination for Representative from the Ninth Suffolk District, announced that he would be a candidate for the place this year. His papers were filed with the Secretary of State. He is president of the South Boston Literary Association and recently completed a law course at Northeastern College.

$2,000 FIRE IN SALEM DWELLING

Fire in the two-story frame house at No. 122 Boston street, Salem, occupied by Mrs. Annie Chandler, damaged the structure $2,000. Captain Fred Harney of Steamer 4 was badly injured by being struck with a falling ceiling.

Women Advised How to Register to Vote

Mrs. True Worthy White, of the Massachusetts League of Women Voters, is writing for the Boston American a series of articles telling how to become registered for full suffrage in the Fall.

Because it seems quite probable that a thirty-sixth State will ratify the amendment, and because women, through inexperience, may be denied presidential suffrage, by neglecting to register or through the failing to understand the various steps leading to registration, Mrs. White will explain all the details. The ninth article follows:

By MRS. TRUE WORTHY WHITE.

How does a voter cast a ballot? That is the next question.

In each election district (wards or precincts) voting places called "the polls" are appointed. Each voter is required to go to the voting place in his district. At the polls every voter is taken to the secrecy of the voter's ballot and to guard against unlawful voting. First an election inspector asks the voter's name and address. Then, if the voter's name is registered on the voting list, he is given a ballot. The ballot contains the names of the candidates nominated for office and also the questions which are to be decided by the vote of the people.

How does a voter mark the ballot? In receiving the ballot the voter goes alone into one of the marking apartments and prepares his ballot by making a cross (X) in the square at the right of the name of each candidate for whom he wishes to vote, or by inserting the name of the person he wishes to elect for that office in the space provided for such choice and making a cross in the square at the right.

A voter may vote for an entire group of candidates for presidential electors by making a cross (X) in the square at the right of the party or political designation immediately over such group.

If a mistake is made in marking a ballot, it should not be corrected, but a new ballot should be obtained for another. If the second is spoiled, a third can be secured.

Before leaving the marking compartment the voter should fold his ballot, without displaying the marked side, as it was folded when received, and keep it so folded until it has been voted.

All this should be done without delay. Ten minutes is the extent of the time allowed by law, five of which may be spent in the marking compartment. But this law applies only when voters are waiting for compartments. Before placing the ballot in the ballot box, the voter must, if requested, give his name to the officers in charge, who will distinctly repeat it, and check the name off the voting list. At this point a vote may be challenged. That is, some one may object, stating that the person about to vote has no legal right to do so. In that case the voter may take oath in regard to his right, and the matter will be investigated.

CHASE ENDS IN ARREST OF ALLEGED BURGLAR

Haverhill, July 29.—Rascario De Archangelo, who until Saturday was employed as a cook in the Bangor House, Bangor, was arrested after a chase through River street by Patrolman Patrick Somers. The police charge that he had tried to force a window in Morris Lourfska's store on River street. He had a loaded revolver in his possession. An accomplice was also made to break into Carbone Brothers' store on the same street, it is alleged.

BERGDOLL HUNT IN SEATTLE

Reported to Have Changed Clothes 3 Times on Train Bound for Canadian Border

Seattle, Wash., July 29.—Government secret service agents are searching in Seattle and Bellingham for Grover Cleveland Bergdoll, rich draft evader who escaped from his guards at Philadelphia last May.

Judge W. B. Douglas of St. Paul, Minn., reported to the Department of Justice that he had seen Bergdoll on a Great Northern train bound for Seattle from Spokane. The man he believes is the fugitive was alone and changed his suits three times and his overcoats twice during the day.

Judge Douglas said he recognized Bergdoll from photographs and from the fact he spoke rapidly with a German accent. Judge Douglas said he heard the man inquire twice concerning the time a boat leaves here for Bellingham, which is close to the Canadian border.

TWO BOSTON MEN TO JOIN K. C. PILGRIMS

Two Boston members of the Knights of Columbus are included in the Massachusetts delegation who are to join the K. of C. pilgrimage to Europe and attend the supreme convention to be held in New York city next week.

The men are the Rev. J. Lambert of the Gate of Heaven Church of South Boston and Edward J. O'Neil of No. 29 Cushing avenue, Dorchester.

VERMONT MAN DROWNS BEFORE FAMILY'S EYES

Pittsford, Vt., July 29.—While fishing from a ledge, about six feet above the water, Charles Vasseur fell into Kendrick Pond and drowned. His wife and five children, who accompanied him on a picnic trip, witnessed his death.

BUTLER'S BUTLER'S BUTLER'S BUTLER'S

DRASTIC MARK-DOWNS

THAT GUARANTEE AN IMMEDIATE CLEARANCE

Legal Stamps Given

Butler's

ESTABLISHED 1864

Mail Orders Filled

Big Price Reductions For a Quick Clearance of Georgette Voile DRESSES

Dainty Patterns in New Styles. Many with Large Vestees, Collars and Cuffs of Organdie. Sizes up to 44.

VALUES UP TO $10.00 **$4.65**

Second Floor

Assorted
Necco Wafers
2 oz.
7¢
at Candy Places
Crisp, friendly sugar wafers of charming, flavory sweetness—T-e-m-p-t-i-n-g-!
ROLLS OF ASSORTED FLAVORS, ALSO ALL PEPPERMINT, ALL CHOCOLATE, ALL WINTERGREEN AND ALL CINNAMON
New England Confectionery CO

BUTLER'S

IMPORTED HAND-EMBROIDERED JAPANESE KIMONOS

Beautiful hand embroidered kimonos in pink, salmon, jade, copen, maise; heavily embroidered and wide fringed sash.

5.00 Values

$2.98

Second Floor

BUTLER'S

$3.00 SCOTCH LACE CURTAINS

260 Pairs of these splendid wearing curtains in six effective styles, all finished with fast overlock stitched edges—2½ yards long. **$2.49**

$5.00 Novelty Curtains

Over twenty styles to choose from, in fine quality Scrims and Marquisettes with cluny and filet lace insertions and edges. Some in the popular Dutch effects..... **$3.98**

$1.25 Cretonne

1000 yards of heavy quality Cretonnes, in pretty floral designs on light and dark grounds, for coverings or hangings. Yard **79c**

$1.25 Door Panel

Heavy Filet Net with large medallion centres, in white only; size 30x50 inches. Each **89c**

Fifth Floor

Special Tan and Black

Cow-hide leather school and professional bags. $3.98 value **$2.98**

Basement

BUTLER'S

But Two Days More on These VOILE WAISTS

Soiled, broken sizes, discontinued styles, etc., in a variety of styles, to close out quickly at **$1.00**

NO MAIL ORDERS

Women's $1.75 Fine Lisle UNION SUITS

In cuff knee. Regular and extra sizes. A splendid opportunity at real economy.

98c

BUTLER'S

THE BEST SHOE VALUE IN BOSTON

Women's White Canvas Lace LOW SHOES

With medium height white canvas covered heels.

$1.99 *WHILE THEY LAST*

Positively made to sell for $3.50

Sizes 4 to 7

GILCHRIST'S BASEMENT STORE

Our Self-Acting Reduction Plan Creates Bargains

No Mail or Phone Orders Filled in Basement

Silk Dresses

$10.98

Taffetas, satins, beaded and flowered georgettes and tricolettes; many sport combination dresses in the lot; latest models; navy and colors.

Surf Satin Bathing Suits

$2.69

The season's most popular styles; high lustre bathing suits, piped in contrasting colors; black only.

New "Kerchief" Overblouses and Voile Smocks

$1.98

The "Kerchief" overblouse is trimmed as sketched. The smocks are trimmed with ruffles and hand smocking; white, flesh, bisque, blue and peach, long fly-away sash, plus a finishing touch on both the overblouse and smock.

Boys' and Girls' Play Oxfords

1.39

Rich dark brown or tan leathers; in many styles; all have heavy uppers and sturdy soles; some are slight seconds; sizes 8½ to 11 and 11½ to 2.

Sport Tub Skirts

$1.45

Made of good quality gabardines, linens and beach cloths; novelty pockets; button trimmed; detachable belts; white only.

Women's Novelty Silk Stockings—Seamed back with side clox; all the popular shades; seconds. **$1.69**

Men's Cotton Half Hose—Black only; seconds. **19c**

Women's Fibre Stockings—Seamed back; in good assortment of colors; seconds. **59c**

Women's Fibre Silk Stockings—Seamed back; extra good quality; irregulars of a high grade; black. **79c**

Women's Cordovan Stockings—Seamless; cotton; white. **24c**

Children's Sport Hose—Black or cordovan; roll top; seconds. **39c**

Children's Mercerized Hose—White, with dainty colored roll tops. **39c**

WE GIVE MERCHANTS LEGAL STAMPS

THE GREATEST SALE OF WALL PAPERS EVER HELD IN BOSTON

Heavy best quality 30-inch Duplex Oatmeal Paper, all colors; regular 45c grade ..... **20c** ROLL

WALLPAPERS Worth up to 40c roll. Every wanted kind ..... **15c** ROLL

SPECIAL ! ! Finest Wall Papers. All desirable patterns up to 75c value ..... **27c** ROLL

$1.00, $1.50 AND $2.00 WALL PAPERS at 39c to 49c ROLL

These Papers Must Be Seen to Be Appreciated

Sales Final. No Mail Orders or Samples. Papers With Borders to Match Sold Only as Displayed.

BUTLER'S 90 TREMONT ST. BUTLER'S

MANNIX THREAT CALLED BLUFF

Dublin Feels Australian Prelate Will Be Allowed to Land at Last Moment

Dublin, July 29.—The feeling in Dublin is that the British government will not carry out its threat to bar Archbishop Mannix, whose Irish statements in the United States have aroused the ire of English officials. The belief is general that at the last minute the Australian Catholic prelate will be allowed to land.

In any event, the archbishop is assured of a great reception by public bodies. Mayors of Irish cities and Irish corporations, who will send representatives to Queenstown, to bid him welcome.

Owing to the southern order against public meetings in Cork, the citizens will gather outside the proclaimed area to hear Archbishop Mannix speak.

In authoritative sources it is said there is absolutely no truth in reports that the Sinn Fein has made a truce with the British government to discuss the question of dominion Home Rule. Leading Sinn Fein M. P.'s say that they were elected on a plank which provided only for establishment of an Irish Republic, and consequently must entertain no thought of accepting a dominion statute.

The British government is recruiting ex-army officers to serve as police in Ireland as patrols for defense against the Sinn Fein.

NEWPORT EXPLAINS ITS LOSS IN THE CENSUS

Newport, R. I., July 29.—Detailed census figures of the population of Newport by wards show a number of things. Figures for the first ward reveal why the population of the city this year is 217 less than in 1915, when the State census gave 30,472 inhabitants. Five years ago, as this year, the enumerators of the first ward included men and boys enrolled at the training station. In 1915 the number at the station was at its height, while in January last, when the Federal enumeration was taken, the station was at the lowest ebb in years.

OKLAHOMA LEADS IN NAVY TARGET PRACTICE

In complete reports from the Atlantic fleet on the target practice conducted last month off the Virginia capes indicate that "surprisingly good" results were attained, it was said by navy department officials.

Data at hand, they said showed that the super-dreadnought, Oklahoma, commanded by Captain E. N. Irwin, led the seven other dreadnoughts of the fleet in the practice score.

HOTEL INTERPETER HELD AS VAGABOND

New York, July 29.—George Beulet, French interpeter at the Hotel Pennsylvania, was held in $1,000 on a charge of vagrancy by Magistrate Schwab. Detective Burpeau said he had registered at the hotel as a wealthy French-Canadian mining man and Bruley had suggested that he could obtain liquor at a house on Manhattan avenue. Burpeau said he accompanied Bruley to the house, where he paid $1 for a bottle of near beer.

ROBBED OF $545 WHILE HE SLEPT

Lawrence, July 29.—While he slept someone entered his tenement and robbed Najah Arab, of No. 333 Elm street of $545. The money was in his trousers pocket. He told the police that there was but one way by which his tenement could be entered and that was through his brother's apartment, which is across the hall.

Arab is a provision dealer and the money was his day's receipts at the store. This is the second robbery of the kind within a week here.

BROOKLYN CARMEN DEMAND HIGHER PAY

New York, July 29.—Employes of the Brooklyn Rapid Transit Company demanded an increase of thirty to sixty per cent., an eight-hour day, and a six-day week in what they termed a "modified agreement." Employes of the Brooklyn City Railroad Company made like demands. The men are members of the Amalgamated Association of Street and Electrical Railway Employes of America. The present agreement expires next month.

MARTENS SAYS RUSSIA HAS GOLD FOR GOODS

New York, July 28.—Russia can and is willing to pay in ruled gold for shipments of goods the delivery of which is guaranteed, according to a statement by Ludwig C. A. K. Martens, the unrecognized Soviet Ambassador to the United States. Martens was at Ellis Island for a continuation of the hearings of the deportation proceedings which the Immigration Service has brought against him.

TWO FACE CHARGES OF ROBBING THEATRE FIRM

New York, July 29.—Herman H. Light, treasurer of the Astor Theatre, was arrested here charged with the larceny of $28,000 from the Shubert theatre interests. John P. Murphy, a teller in the Hudson Trust Company, was taken into custody charged with complicity in the theft.

PATRICK H. HORGAN NEWPORT CONCILIATOR

Newport, R. I., July 29.—Patrick Henry Horgan has been chosen by E. S. Goff and H. Lloyd Bonney as the third man to settle the wage question for the Newport County Electric Company. The men have asked for a substantial raise, which was refused by Mr. Goff. Then the matter was left to arbitration.

SUES DAVISON FOR $75,000 DAMAGES

New York, July 29.—Henry P. Davison, partner in J. P. Morgan & Co., his wife and son, Harry, were made defendants in a Supreme Court suit for $75,000 damages. George Berger says he was run down by the Davison automobile at Southport, Ct., April 23 and severely injured.

CAMBRIDGE GAS STRIKE NEAR

Workers Threaten to Stop Manufacture Unless Company Grants Conference

Unless the officials of the Cambridge Gas Company agree to a conference today with representatives of their employes, a strike of 250 workers will be called and the manufacture of gas stopped, which will necessitate residents of the city to bear the consequences.

According to Daniel J. Murphy, business agent of Engineers' Local No. 664 and representing Firemen's Local No. 2 and other gas company employes, the company has steadfastly refused to meet the workers in conference and attempt a settlement of grievances.

Albert M. Barnes, president of the company, while refusing to discuss the merits of the proposed strike, denies refusing to meet the workers.

Mayor Quinn of Cambridge has intervened and will use his offices to bring about a meeting between the contending factions.

Murphy charges the company is insisting on the workers signing individual contracts, which the workers are unwilling to do and hiring an increasing number of non-union employes.

LOWER CLOTHING PRICES PREDICTED BY MERCHANTS

Cottage, July 29.—Lower clothing prices are predicted by retail dry goods merchants attending the sixth annual jaffors' convention in this city. The merchants assert that there will be a slight drop in the price of cotton goods and that wool prices are due for a noticeable decline. Prices 15 to 20 per cent. lower than 60 days ago are now being quoted by jobbers.

FALL RIVER MACHINE KILLS BABY, AGED TWO

Fall River, July 29.—Florence Davis, two-year-old daughter of Mr. and Mrs. Charles H. Davis of Tiverton, was instantly killed when struck by an automobile near her parents' Summer home. Miss Janis Waring, the daughter of George H. Waring, a prominent cotton broker in this city, was driving the machine.

GOV. HOLCOMB REFUSES SUFFRAGISTS 18TH TIME

Hartford, Conn., July 29.—Governor Holcomb for the eighteenth time refused to call a special session of the Legislature to consider the woman suffrage amendment.

WATER WORKS EXPERT IS DEAD IN MEDFORD

Fred W. Gow, aged fifty-five, one of the best-known water works filtration plant and foundation experts in New England, is dead at his home, No. 63 Otis street, Medford, of pneumonia.

FLOUR PRICES TUMBLE 70 TO 75 CENTS A BARREL

Minneapolis, July 29.—White flour slumped from 70 to 75 cents a barrel here today while bran flour dropped from $48 to $42 a ton. Early quotations placed flour at $12.35 a barrel in car load lots.

MAINE SOLDIER'S BODY ARRIVES FROM FRANCE

Bangor, Me., July 28.—The body of Private Paul E. Virgie, who died in France, Jan. 28, 1919, has reached the United States and will be brought to this city for burial in Houlton. He was the son of Mr. and Mrs. Alonzo Virgie, formerly of Houlton.

NEW BEDFORD MAN FOUND DEAD IN DENVER

Denver, July 29.—A man believed to be A. M. Sloan of New Bedford, Mass., was found dead in a room in the Columbia Hotel, this city, by hotel employes. Death was due to dropsy, according to Deputy Coroner Moore.

POLICE RAID IRISH TOWN TO AVENGE SLAIN MAN

London, July 29.—In retaliation for the killing of a constable named Murray, police were reported in a dispatch received here today to have raided the town of Clonakilty, a seaport in the County of Cork. The town hall was burned.

COME EARLY AND AVOID THE RUSH — SALE STARTS THURSDAY, 8:30 A. M. — COME EARLY AND AVOID THE RUSH

WILL CONTINUE UNTIL COMPLETE STOCK IS SOLD

MANUFACTURERS' CANCELLATION SALE

$275,000 WORTH OF

COATS, FURNISHINGS, TRAVELING BAGS & MEN'S SHOES

MEN'S COATS

Water-proof Coats, $17 value, for $9.00
Suede Coats, $25.00 value, for $12.00
Serge Coats, $27.00 value, for $15.00
A full line of English Wool Gabardines at ½ price.
Also a full line of Ladies' Coats and Raincoats at ½ price.

UNION SUITS
Union Suits 85c
Union Suits $1.10
Balbriggan $1.25

LADIES' SILK HOSE
Ladies' Silk Hose .. 45c
Ladies' Silk Hose .. 65c
Ladies' Silk Hose .. 75c
Ladies' Silk Hose .. 95c

MEN'S SHOES
Men's Shoes $4.95
Strong Last.

KHAKI PANTS
Khaki Pants, $6.00 value, $2.75
Blue Serge Pants, $10.00 value $4.95

MEN'S SOCKS
Men's Socks, 3 pairs for $1.00
Silk Lisle Hose 25c
Silk Hose 50c

FURNISHINGS
Shirts $1.35
Shirts $1.75
Shirts $1.95
Silk Shirts $4.95

Special Imitation Leather Boston Bag, $3.00 value, while they last, for $1.45
Special Cowhide Boston Bag, $4.50 value, for $2.00
Black and Brown Cowhide Bags, $12.00 value, for $6.50
Traveling Strap Bags, $13.00 value, for $7.50
Genuine Cowhide Bags, $19.00 value, for $10.95
English Hand-Sewed Frame Bags, $38.50 value, for $24.25

Special

Cowhide Professional Leather Bags, $8.50 value, for $4.00

Mail Orders Filled

MANUFACTURERS' CANCELLATION SALE

21 FEDERAL ST. Both Addresses 168 DEVONSHIRE ST.

OPEN TILL 9 O'CLOCK SATURDAYS

With acknowledgments to K. C. B.

Every time that guide opened his mouth—he said something

THREE DAYS from town.
THREE CHANGES of trains,
INCLUDING A ride,
ON A dinky little,
NARROW GAUGE line,
THEN FORTY miles more,
IN A flivver,
TILL THE country road,
PETERED OUT and stopped,
THEN BY canoe,
THROUGH wooded streams,
TILL FINALLY at the lake,
I MET my guide,
AND WE made camp,
THE GUIDE was native born,
A CHILD of the wilderness,
WISE IN wood lore,
AND THE craft of camps,
BUT ABLE neither,
TO WRITE nor read,
BUT WHEN at night,
BY THE camp fire,
THERE IN the heart,
OF THE "forest primeval,"
AND A hundred miles,
FROM HAUNTS of men,
I GAVE him one,
OF MY cigarettes,
HE LIT it, drew deep,
SMILED AND said,
"THEY SATISFY."

"SATISFY" just fits Chesterfields. There's something in their mild smoothness that goes right to the spot. Choice tobaccos, Turkish and Domestic—a blend that literally can't be copied—a glassine wrapper for their extra protection.

On every count, Chesterfields *"satisfy."*

They Satisfy Chesterfield CIGARETTES

Liggett & Myers Tobacco Co.

THE COMBINED BOSTON MANUFACTURERS' Unloading SALE

43-49 SUMMER STREET

Formerly Occupied by Gridley's

Mail Orders

For the benefit of all New England, we extend our values with the aid of the mails. Send check or money order, giving size and article desired. Add 10c for postage.

Hundreds of Thousands of Dollars' Worth of Seasonable Merchandise Being Sold Direct to the Public at Fractions of the Retail Prices

Consists of strictly first class, clean, new and desirable wearing apparel. Take advantage of the very remarkable values offered. Prices will positively be higher when these surplus stocks are sold!

Sweaters and Bathing Suits Sacrificed

Just in time for vacation—prices below the cost of materials. Thousands to choose from—all the very latest styles and every wanted color. Buy now for next Summer—you'll never get really good sweaters and bathing suits any cheaper.

SWEATERS

Tuxedo Sweaters—Regular retail value $7.50. $4.95
Ripple Sweaters—Regular retail value $8.50. $4.75
Slipon Sweaters—Regular retail value $5.75. $3.25
Filet Sweaters—Regular retail value $10.98 $6.75
Fibre Silk Sweaters—Regular retail value $8.95 $5.95
Sweaters in all sizes for every occasion to suit each taste and fancy.
Come Early—Tell Your Friends Many Others Not Advertised

BATHING SUITS

Ladies' Jersey Bathing Suits—Regular value $2.50. Each $1.25
Ladies' Jersey Bathing Suits—All sizes, plain and contrasting colors. Regular retail value $4.95. $2.45
Misses' Jersey Bathing Suits—Regular retail value $2.75. Each $1.45
Ladies' Surf Cloth Bathing Suits—Regular retail value $3.75. Sizes 36-46 $1.95
Ladies' Surf Cloth Bathing Suits—Regular retail value $4.50. All color pipings, sizes 36-46 $2.45
Ladies' Tights 75c

Dresses

New handsome dresses fresh from our factory, of **Taffeta, Satin, Serge** and **Georgette Crepe,** for ladies and misses, at less than cost to manufacture. 450 Dresses, one of the many styles illustrated, of fine quality taffeta. Retail for $25.00 to $30.00.

$12.50

$12.50

385 Dresses, one of the many styles illustrated, of chiffon, taffetas and satins, georgette trimmings, at $16.50.

$16.50

Other extraordinary Dresses at $13.50-$15 and upward.

A guaranteed saving of $10-$20 on each Dress.

$16.50

Take Elevator Up One Flight

Tailored Shirtwaists

at Less Than Cost to Manufacture

2000 Ladies' Tailored Voile Waists—Retail price $3.50. Sale Price $2.25
1500 Ladies' Organdie Waists—Retail price $2.00. Sale Price 95c
2000 Georgette Waists—Retail price $5.00. Sale Price, at $2.85
5000 Children's White and Colored Dresses ... 95c and Up. Sizes 2-6—6-14.
Silk Camisoles, at 85c to $1.65. All popular colors.

Envelope Chemises—Value $1.50, at 95c
White Petticoats—Value $2.00, at $1.25
Night Gowns—Value $3.00, at $1.35 to $1.95
Ladies' Crepe Bloomers—Value $1.00, at 59c
Children's Rompers—Value $1.75, at $1.00
Colored Ladies' Petticoats—Value $2.00, at $1.25

COLBURN HEIRS ALLEGE FRAUD

Kin of Westwood Woman Say Witness Was Disqualified by Serving Sentence

The $200,000 estate left by Miss Nancy E. Colburn of Westwood, who died on March 4 1919 is the subject of litigation in the superior court of Suffolk county in a bill in equity brought by the heirs and next of kin of Theodore Colburn of Boston.

The plaintiffs are Abbott Lemuel Colburn of Westwood, Fred E. Colburn of Norwood, Mrs. Hannah Estelle Sargent and her sister, Laura F. Fisher, both of Westwood, all children of A. B. Colburn and Mabel E., wife of A. B. Colburn, and Mabel E., wife of F. E. Colburn. Defendants are Mrs. Anna P. Hodgdon, wife of Dr. Andrew P. Hodgdon of Dedham; Mary E. Collier, Benjamin Pfister and Dr. Andrew H. Hodgdon, all of Dedham.

ATTACK VALIDITY.

The validity of the will of Miss Nancy E. Colburn is now attacked on the ground that one of the subscribing witnesses to the document had served as a convict for crime, and therefore was disqualified to be a witness.

Mrs. Anna P. Hodgdon, wife of Dr. Hodgdon and a daughter of the late Judge Wait, is executor of the Supreme Court by the terms of the will was given outright bequest and a residue of children, share and share alike, and is entitled, upon the death of Edna M. Baker to a net fund of $50,000 which Miss Colburn created for her benefit.

FRAUD ALLEGED.

The plaintiffs allege information and belief that on discovery of the invalidity of the will, which previously had been allowed by Judge Flint of the Norfolk County Court who appointed Dr. Hodgdon as executor, they were induced by fraudulent representations to sign an agreement conveying all the property of the estate in trust with Dr. Hodgdon and they also conveyed to him all their rights in the property of Miss Colburn.

The prayers of the bill are that the agreement of conveyance be declared void, and pending a hearing on the merits of the bill the respondents be enjoined from using the instrument signed by the plaintiffs to establish their assent to the appointment of Dr. Hodgdon and that the respondents be enjoined from recording the instrument as a conveyance of the real estate.

Judge Wait has issued an order of notice returnable on August 3.

DEDICATE HOME FOR CHILDREN SUNDAY

The formal opening and dedication of the Old Colony Summer Home for Boys and Day Camp for Children at Sunset Point, Nantasket, will be next Sunday, at 2 p. m. Next Sunday morning 75 children will start on a week's vacation and will be taped to give vacations to 240 children before the end of the summer. Miss Catherine Harrington of Braintree, who is attached to the catholic charitable Bureau, which will direct the Nantasket Home, will be matron and she will have several assistants.

Reception to Phone Girl

Friends of the Lexington telephone girl gave a surprise party to Miss Margaret O'Connor in her home at No. 11 Dent street, that town. Miss O'Connor recently left the employ of the company after several years with the Lexington exchange to get married.

'FLYING SQUADRON' CHIEF VISITS BOSTON

A. W. Riley, head of the "flying squadron" of the Department of Justice arrived in Boston today to uncover instances of profiteering in this city.

Mr. Riley, who is special assistant Attorney-general of the United States with a capable band of profiteer hunters, has been operating with success in New York and has obtained many convictions of price fixers.

BAN ON FOREIGN COAST SHIPPING IS SUSPENDED

Washington, July 29—The Interstate Commerce commission announced today that the ban on foreign coast shipping would be suspended until January 1, 1921, the provisions of the merchant marine act providing that preferential rates to coastwise points shall be given only on goods for shipment in American bottoms.

The action was taken at the request of Chairman Benson of the Shipping Board because of the inadequate supply of American vessels to handle such traffic at present.

LEIDHOLD SEPARATION SUIT IS DISMISSED

White Plains, N. Y., July 29—Justice Seeger in the Supreme Court here dismissed the suit of Mrs. Marion Leidhold of New York city for separation from her husband, Charles G. Leidhold, formerly a building contractor of Yonkers and now living in Pittsfield, Mass. The action was begun in 1915.

Baby Clinic in Concord

The baby clinic was open this afternoon from 2 to 4 o'clock, in the West Concord School building, under the direction of the Concord Chapter of the American Red Cross. Miss Eveline O'Brien was the nurse in charge.

THE FLAVORY
ORANGE PEKOE TEAS
Cost 50c lb. equally.
OUR PRICE **50c Lb.**
WM. M. HORRIGAN CO.
2 Dock Square
On your way to Faneuil Hall.

WRECKED BOSTON AUTO FOUND IN WEYMOUTH

An automobile believed to be the [illegible] was found abandoned and badly demolished on the State road, South Weymouth. Witnesses who saw the machine crash into a telephone pole stated [illegible]

ADMITTED TO ANNAPOLIS AND WEST POINT SCHOOLS

Ralph E. Tibbetts of Somerville and [illegible] have received appointments as cadets at the United States Naval Academy at Annapolis, Md., and [illegible] have been admitted to West Point and Annapolis respectively as a result of recent competitive examinations held by Congressman Allen T. Bonitz for candidates from the Ninth district.

HOUGHTON & DUTTON CO.

New England's Greatest August Furniture Sale

Begins MONDAY, Aug. 2nd

Thousands of Dollars' Worth of Reliable Furniture

At Much Below Present Market Values

A wonderful assortment secured months ago in the great furniture centers at far below today's market prices; also much of our own regular stock at big reductions. Furniture for every room in your home at most opportune savings.

Selections may be made tomorrow and deliveries will be made after the sale starts

Tremont Street Beacon Street

HOUGHTON & DUTTON Co

We Give and Redeem Legal and Profit-Sharing Stamps

ESTABLISHED EIGHTEEN FORTY-ONE

C. F. Hovey Co.

MERCHANDISE UP TO STANDARD

We Take Stock Tonight

STORE OPENS 10 A.M. FRIDAY

The Morning Papers Will Contain a Partial List of ALL REMAINING LOTS—FURTHER REDUCED in Price to Insure Quick Disposal in Our

AFTER STOCK-TAKING CLEARANCE

Don't Fail to Read Our Advertisement in the Morning Papers. Such Seasonable Values Are Rare.

Luggage
Well constructed and moderately priced, for traveling, week-end trips and vacation.

Jordan Marsh Company
Great Basement Store
The Famous Store Within a Store
For the Sale of the Less Expensive Merchandise

Bathing Suits
Excellent values in all the popular styles, materials and colors, for every member of the family.

Do Your Saturday Shopping on Friday
Store Closed All Day Saturdays During July & August

In Our Popular Basement Men's Store

FOR MEN

Special Mid-Season Markdown of

Summer Suits

At These Extraordinary Prices

For Men and Young Men

75 Suits Now Marked at 19.50

90 Suits at 29.50

190 Suits at 33.50

The big chance of the season to pick up a fine-looking, excellent wearing and all-round good suit at away below the regular value. Good choice of patterns and colors. The season's best styles for men and young men.

Young Men's First Long Trouser Suits

15.50

Smartly tailored and stylish suits for the young fellows—and a big bargain at that. Three-piece models—latest styles

Other Suits at 18.50 and 21.00

Young Men's First Long Khaki Trousers, 29 to 34 waist, at 2.75

Men's and Young Men's Cool Cloth Suits, 2 piece 15.50

Men's Outing Trousers . . 4.95 Men's Khaki Trousers 2.95 and 3.39

Men's Summer Furnishings

Four Extra Good Values Ready for Your Vacation

Men's Negligee Shirts, with extra large body, made of percale cloth, with laundered cuffs. Sizes 16½ to 19½. Priced at..... *1.79*

Men's Cotton Night Robes, cut in V neck style. Excellent value at..... *1.75*

Men's Worsted Bathing Suits, one piece skirt style; green trimmed with red..... *3.00*

Men's Khaki Shirts, made of heavy cotton drill. Sizes 14½ to 17..... *2.25*

They're All REDUCED

Straws

At the Lowest Prices of the Season

Straws now 95c

Straws now 1.95

Straws now 2.95

Men's Golf Caps at 95c and 1.50

Men's Cordovan Oxfords 7.45

Here's a fine grade, snappy-looking and good-wearing oxford, in the fashionable dark brown cordovan. All first quality.

Full line of sizes. This is an excellent value.

Men's Summer HALF HOSE

At Special Savings

Men's Silk Half Hose, in black and several popular colors, seconds. Excellent value at *69c*

Men's Mercerized Hose, seamless style, in black and wanted colors. Priced at only..... *49c*

Men's Cotton Hose, made in the seamless style; fast black dyed. For this sale *29c*

JORDAN MARSH COMPANY GREAT BASEMENT STORE

Store Hours 9 A. M. to 5 P. M.

JORDAN MARSH COMPANY GREAT BASEMENT STORE

1 KILLED, 5 HURT IN AUTO CRASH

Lowell Boy Meets Death in Wakefield; Both Legs of Mother and Girl Broken

[illegible]

$10,000 IS DEMANDED BY GIRL FOR ONE KISS

San Francisco, July 29.—Who kissed Miss [illegible] to date is a question of considerable importance to the Alameda [illegible]

The [illegible] Miss Marie Wulfenberg is asking $10,000 for the kiss that caused Pierre [illegible] to be expelled from the Alameda [illegible]

Attorneys for Miss [illegible] in a number of letters from [illegible] say that the kiss from Mary was not the first one [illegible] a longer acquaintance [illegible] the two Miss [illegible] But [illegible] where [illegible] forgotten by Mary. They [illegible] during the [illegible] they could not identify [illegible] a brown

SPOKANE PRIESTS GET SALARY RAISE

Spokane, Wash., July 29.—Parish priests of the Catholic diocese of Spokane have been granted an increase in salary, according to a statement issued by Bishop [illegible] The raise, [illegible] a year, takes effect [illegible] and is [illegible] the first increase [illegible] Increases [illegible] to $2,500 a year, with [illegible] additional [illegible] for [illegible] expenses [illegible]

SICK PATIENT ATTENDS FUNERAL IN AMBULANCE

Buffalo, July 29.—Mrs. Nettie Burns, [illegible] in a hospital here, where she was operated [illegible] the hospital had said she was dying, was driven in an ambulance [illegible] to Silver Creek, Marion county, where she attended the funeral of her grandmother, Mrs. Minnie Tarbox, and returned home. Mrs. Burns was carried to the Silver Creek church in an invalid chair.

Kills 52-Pound Raccoon

Cotton[illegible], Kan., July 29.—What is believed to be the largest raccoon [illegible] here a few days ago by W. [illegible] The animal weighed fifty-two pounds and measured [illegible] The largest [illegible] weighed [illegible] pounds.

Vanderbilt Horses in Racing Lists Again

By Universal Service.

Paris, July 29.—W. K. Vanderbilt's [illegible] that the activities in stables and in [illegible] should not be interrupted [illegible] by the period of mourning [illegible] he himself. Several Vanderbilt horses are now here in [illegible] at Deauville, and society has decided that, out of deference to the expressed request of the sportsman, there shall [illegible] during the [illegible] entailed [illegible] the summer resort. [illegible] racing at Longchamps [illegible] Sunday, [illegible] time [illegible] dinners dansants and other events [illegible] have been given out.

Following [illegible] the mansion of the Vanderbilt family [illegible] the body will [illegible] to America [illegible] Angeles for burial.

DENOUNCE REDS' PROSECUTION

Counsel for Lloyd Likens It to Religious Persecution of "Dark Ages"

Chicago, July 29.—The State's prosecution of [illegible] and [illegible] other leaders of the Communist party [illegible] charged with conspiring to overthrow the government was [illegible] the principal [illegible] prosecution for the defense in their opening arguments.

They declared that the present [illegible] of the [illegible] is [illegible] of the defendants [illegible] prosecution, the prosecutor [illegible] and attacked the [illegible] as well as [illegible] under which the [illegible] are being tried.

Attorney Osborn Pelham was [illegible] in seeking to [illegible] the President's [illegible] by [illegible] against Reds in one of the [illegible] addresses.

The closing arguments [illegible] followed, was completed today. The case may go to the jury Saturday.

MORE AUTOS NEEDED FOR VETERANS' OUTING

More automobiles are needed to carry the wounded soldiers and sailors now [illegible] at Rockaway Beach, [illegible] Chief of Police [illegible] Leavitt at Brooklyn tomorrow where they will [illegible] guests of Mr Leavitt and the American Legion.

At least [illegible] more cars are needed, [illegible] that every service man now [illegible] the hospitals may [illegible] the [illegible] he can enjoy the [illegible] exercise derived [illegible] of leaning a car for [illegible] is urged to get in [illegible] with Henry Hafer, sailor, Room [illegible] at the Legion Building or State Legion Headquarters.

BODIES OF 16 WAR HEROES BOUND FOR BAY STATE

The bodies of sixteen Massachusetts boys [illegible] overseas are due to arrive [illegible] New York [illegible] within a few days [illegible] coming on an [illegible] transport [illegible] from Washington [illegible] gate Adjutant Gen. [illegible] of the American Legion [illegible]

[illegible] of the bodies [illegible] [illegible] important are [illegible] of the [illegible] [illegible] [illegible]

TED RAY SHINES IN SPRINGFIELD GOLF MATCH

BRITISH STARS WIN EASILY

Get Long Lead on Amateur Rivals and Hold Advantage All the Way

Continued From First Page.

stand any amount of work for they were put at work the day after their ship docked in New York and have been engaged in a hard drive ever since. Their practice has been played over long courses and often against stiff opposition. When their opponents have been weak special prizes for custom-made golf clubs and their desire to give the public a good exhibition have kept them playing.

Managers Overlooked Vardon's 50 Years

The campaign managers must have forgotten that Vardon celebrated his fiftieth birthday anniversary in May and that he has taken on considerable weight since his last American tour. The course has been altogether too severe and unless it is soon lightened the Britishers will be unable to do themselves or the public justice.

If Vardon is as used up as he appeared to be at Springfield he will need a good rest before he tackles that big job at Belmont on Friday. Ted Ray will have to carry the biggest burden of John Bull's burden. Ray is standing the constant tramping over new courses and playing before strange galleries much better than Vardon. His exhibition at Springfield needs to be considered before forming an opinion as to which team, the American or British, will win at Belmont.

Wearing to Play for Big Galleries

Playing before and among large galleries is wearing. The Vardon-Ray exhibition Thursday for Vardon and Sylvain Ferguson for the Canadian open have been with the Kane-Hagen series their tour started and Hagen discovered that the task of getting through a gallery is not to be half as much easier. Added to the fact that the ball is hard to find in the long grass and that one is liable to be in danger of another hard drive Ray will make a shot for the gallery has moved to a safe distance.

Vardon has not contracted at Springfield for the golfers to get back for the finish of his match off the 18th, many folks in the crowd that decided to wait some time would have been injured. All this evening with the gallery helps to the putter.

Horace Rawlins star Vardon will have to open wide in the grounds so he can get to his balls. The caddies declared that when he first started he said politely "Excuse me" when Vardon began to pass through or, "Please open up the line." Now Horgan passes through saying "Step away back" and Vardon has the same difficulty in getting Ray through. And he who has been in a large golf gallery knows that the minute balls have been played the crowd runs up around the balls and forms a solid line which the players have to go through. The same is true when the balls have been played to the green.

Another thing which probably was hoped to sap some of Vardon's energy in Springfield. He finds much better golfing weather in England, and he and Ray were on observing the British custom of changing shoes while playing. In order to resist a little better the hot humid weather Vardon's Panama hats in New York and are wearing low instead of their heavy golfing shoes, which look as if they weigh a ton, quite different from the popular lightweight and useful shoes that Joe Farren is always talking about.

The Springfield exhibition was a fiasco as far as competition was concerned. The Britishers took the lead at the start and kept making it bigger. They were six up at the turn, they lost the tenth, the only hole they did lose, and the match ended with the visitors 6 and 5 winners. The holes were played out and Vardon and Ray won two of these. Reach and Toole did not do themselves justice. They were too nervous to shoot good golf.

Ray Real Star Despite Vardon's Good Start

Although Vardon started with a birdie three at the first hole, Ray was the star of the day, for Vardon began to lose his pep and it was not many holes before he was just going through the motions. He did not bother to put a putt unless it was necessary, and he hit at least one shot to the third green without having anything but a general idea of the direction. He was too tired to rub a ball into the putting green, so he slammed the ball in what he figured must be the proper line.

Ray was feeling much better. He made an effort to gather in the special purse of $100 put up for a new course record. He shot a neat 71 with a ball out of bounds at the first hole. The record is 68, made by John Cowan. Ray was out in 36, one under par, with his bad shot at the third hole. He was short with a cup shot at the tenth, and took a six. This put him out of the running for the special prize. He finished in 37.

Vardon, provided one conceded him a number of putts and figured him two shots from the edge of at least two greens, would have been 78. Reach and Toole picked up more than once. Par and Ray's card follow:

Par	Out	4	4	4	5	4	5	3	3	36
	Out	5	4	5	5	4	4	5	4	36 — 72
Par	In	5	4	5	3	4	4	4	3	36 — 72
	Ray	5	5	4	4	3	4	4	3	37 — 71

Gallery Marvels at Ray's Long Drives

The Vardon-Ray best-ball was 32 out and 36 in. Vardon adding Ray at first with a three the third with a four and the seventh with a four. The Reach-Toole best-ball was 34 out and 35 for eight up on both.

Principals in Belmont Golf Match Tomorrow

Francis Ouimet. Harry Vardon Ted Ray.

Photo © Keystone View Co. Photo by Bain News Service.

picked up on the 16th. They would have been 78 or 79.

Ray hit some tremendous drives. Springfield people said that he was one of the best there in Jesse Guilford's time when he appeared in the open tournament last month. One of Ray's best was his second drive at the third hole. His first being out of bounds he pushed his second hard and laid it within a foot of the trap which guards the green. The hole is 360 yards and the trap not more than ten yards wide. The drive was in the qualifying round for the Ekwanok cup on the links of the Ekwanok Country Club. Walker negotiated the round of eighteen holes in 74 strokes one above par.

Walker Card

Par	Out	4	5	3	5	4	4	3	4	36
	Out	4	5	3	5	4	4	3	4	36 — 72
Par	In	4	5	3	5	4	4	3	4	36 — 72
	Walker	4	5	3	5	4	4	3	4	36 — 72

The others below 80 were F. B. Jennings, Jr., of Garden City, 78; Meredith Jack of Philadelphia and [illegible] of Providence, 77; M. W. Littleton, Jr., of Princeton, 78 and H. M. Peacock of Greenwich, 79.

The prize donated by $2 brought it to [illegible] the winner obtained one point. H. [illegible] Jennings, Walker and [illegible] of Greenwich and [illegible] of New York and [illegible] of Providence.

Summary:

First Hour's Two-Ball Team Play

[illegible]

Fred J. Wright, Jr., State amateur champion, received the best card in the first day's play in the open tournament at the Wollaston Golf Club. The meeting will be completed today and here are the three best marks. The golfers were also today and about as them. Wright 74, Eddie Towers 75 and Larry Daley 78. Eighty-eight paired yesterday.

The following golfers have been selected to represent Massachusetts in the team match with Connecticut at Brookline next Saturday: Captain F. H. Newton, Francis Ouimet, Jesse Guilford, Fred J. Wright, Parker, Schofield, Rodney, Brown, Thomas Clark, W. [illegible] E. B. Gorton, Walter [illegible] and Myron Reach. This lineup ought to be enough to hear connect at.

Wakefield Seeks Game

Because of cancellation Wakefield town team seeks home game for Sat-

Walker Leads Field of 130 at Ekwanok

Manchester, Vt., July 29.—A. L. Walker, Jr., former Intercollegiate champion led a field of 130 golfers [illegible] qualifying round for the Ekwanok cup on the links of the Ekwanok Country Club. Walker negotiated the round of eighteen holes in 74 strokes one above par.

Walker Card

Par	Out	4	5	3	5	4	4	3	4	36
	Out	4	5	3	5	4	4	3	4	36 — 72
Par	In	4	5	3	5	4	4	3	4	36 — 72
	Walker	4	5	3	5	4	4	3	4	36 — 72

The others below 80 were F. B. Jennings, Jr., of Garden City, 78; Meredith Jack of Philadelphia and [illegible] of Providence, 77; M. W. Littleton, Jr., of Princeton, 78 and H. M. Peacock of Greenwich, 79.

The prize donated by $2 brought it to [illegible] the winner obtained one point. H. [illegible] Jennings, Walker and [illegible] of Greenwich and [illegible] of New York and [illegible] of Providence.

Summary:

First Hour's Two-Ball Team Play

[illegible]

Golf News and Notes

Francis Ouimet was [illegible] Wednesday at Ha[illegible] Sunday. He also [illegible] and Jesse Guilford [illegible] Vardon-Ray [illegible] half of 6. They were [illegible] George Bowden and [illegible] open up [illegible] and Jesse [illegible] amateurs are [illegible] British. Let 'em come on.

Fred J. Wright, Jr., State amateur champion, received the best card in the first day's play in the open tournament at the Wollaston Golf Club. The meeting will be completed today and here are the three best marks. The golfers were also today and about as them. Wright 74, Eddie Towers 75 and Larry Daley 78. Eighty-eight paired yesterday.

The following golfers have been selected to represent Massachusetts in the team match with Connecticut at Brookline next Saturday: Captain F. H. Newton, Francis Ouimet, Jesse Guilford, Fred J. Wright, Parker, Schofield, Rodney, Brown, Thomas Clark, W. [illegible] E. B. Gorton, Walter [illegible] and Myron Reach. This lineup ought to be enough to hear connect at.

Beauty Secrets Revealed. Anna Q. Nilsson the Popular Actress Tells How

To Instantly Have a Beautiful Rosy-White Skin and Complexion.

MISS ANNA Q. NILSSON

New York—The secret of beauty [illegible] to tell you that the proper care of the skin [illegible] Miss Nilsson, the popular Metro star [illegible] I wash my face [illegible] and always use [illegible] and after using it for a few days [illegible] a delightful [illegible] skin should be kept [illegible] Stillman's Freckle Cream [illegible] I have found [illegible] be the best [illegible] the famous [illegible] a few [illegible] only dark [illegible] a narrow band. After this [illegible] and use [illegible] Be sure to get [illegible] Stillman's Freckle Cream [illegible] ing and [illegible] Stillman Co., Aurora, [illegible] Just make [illegible] with one side of your face [illegible] the same [illegible] and compare it with the other side—you will need no [illegible]

Beginning Today **Chandler & Co.** *Beginning Today*

Tremont Street—Near West—Boston 11, Mass.

Fifteen Thousand Pairs—At Half Price—Every Pair Perfect

'Sheer Weave' Pure Silk Stockings ½ Price

Early in the Season these Stockings Were Selling at 3.00 and 3.50 per Pair

Now Selling at

Full Fashioned Perfect Semi-Transparent Snug Fitting

Pair **1.50** and **1.75** Pair

Every Pair Perfect Closely Knitted Clear Clean Silk Long Wearing

15,000 Pairs

The sheer weave stocking is at the height of popularity. Many at all times prefer its daintiness. Being full fashioned, it fits perfectly, and being tight in tension, closely knitted, it clings at the ankle and over the instep. Contrary to the general opinion, a silk stocking of sheer weave made from tightly twisted silk wears equally as well as one that is heavier. And there is something fascinating in the appearance of a well-fashioned sheer silk stocking. HERE IS THE SITUATION—Our recent hosiery sales have attracted great interest among stocking manufacturers and wholesalers. It is natural that manufacturers who have a large quantity on hand to dispose of should turn to us, for they know of tens and tens of thousands of pairs sold during those sales, and the best place for a manufacturer to dispose of large quantities is where they can be handled easily and quickly. In this instance—it is the manufacturer's stocktaking period—he did not wish to carry over great quantities of his regular running numbers—particularly since the drop in silk—indeed he could not carry them over at the high former price—they all must be reduced and some may be discontinued. The proposition was put before us, with the result that again, right at the height of the season, 15,000 pairs of these cool, transparent silk stockings are on sale

at just half price

Silk Stockings at 1.75

Many thousands of pairs of similar quality have been sold throughout the country the past season for 3.50 a pair and even more. In this lot are black, cordovan and gray—and it was due to the fact that the manufacturer had about ten thousand pairs in these colors only that we were able to purchase them at the price. In sheer stockings the assortment usually includes all the evening shades and white—and had the assortment in this lot been complete there would have been no cut whatsoever in the price. However, when all is said and done, these colors outsell all others ten to one—so notwithstanding there are no evening shades, about 90 per cent of stocking needs are met in this assortment and all these stockings are now offered at half price.

Pure Silk Stockings at 1.50

In this lot are black and chocolate. They are same quality silk as the 1.75 grade, but contain one strand less, and are two inches shorter in the length of silk. These stockings in the past season have sold for 3.00 per pair. Because of this before stock-taking purchase at the lowered silk price they are now marked 1.50 per pair.

Facts Worth Considering:

Point 1. Whereas they were 3.00 and 3.50; now they are 1.50 and 1.75 respectively.
Point 2. We know they wear splendidly; it has been proved.
Point 3. They are all, every pair, perfect.
Point 4. They are all, every pair, full fashioned.
Point 5. Absolutely pure silk, there is no false impression of weight, as they contain no tin or iron.
Point 6. They are all made with a double [illegible]
Point 7. The tops, toes soles [illegible]
Point 8. The heels are high [illegible] reinforced and the soles [illegible]
Point 9. Mail and telephone orders will be carefully filled. Special phones have been installed.

ALEXANDER TO FACE WATSON IN PITCHER'S BATTLE TODAY

CUBS' ACE GOES ON MOUND

Fight on Bench Enlivens Twin Bill Which Braves and Cubs Divide

B. NICK FLATLEY

[illegible] doubleheader [illegible] verse [illegible] on defeat the Cubs at the Wigwam. The Braves were [illegible] reputation today. While the race has not most of the signs of ambition and pennant ability that marked it before the recent trip [illegible] West it still has a habit of surprising and at least furnishing amusement every [illegible]

[illegible] was for Boston was a [illegible] to the [illegible] Walsh [illegible] [illegible] opened [illegible] [illegible] [illegible]

OLYMPIC ATHLETES SET BACK IN BATTLE WITH HEAVY SEAS

MYERS ONE OF FIRST CRIPPLES

Masseurs Win New Uniforms After Threat to Strike. Devanney Back in Form

By CHARLES E. PARKER.
Boston American Correspondent with the Olympic Athletes.

On Board U. S. S. Princess Matoika, by wireless, July 23 officials of the Olympic games committee were threatened with a miniature strike today when three masseurs accompanying the American athletes demanded that they be supplied with uniforms similar to those issued to the athletes. The demands were met.

The Princess Matoika encountered [illegible] today, but in only cases of a [illegible]

[illegible] Meet Tonight

[illegible] Jack Britton, welterweight champion, will meet Jack Britton, former champion, in a ten-round bout at Mechanics Building tonight. Both men are training hard for the event.

TWILIGHT GAME AT CONCORD TONIGHT

[illegible] baseball game at Concord tonight between the Concord Junior baseball team and the Lexington Juniors. Concord will be represented by the same team that defeated the Lexington team in the first game of the series. The game will start at 5:30 o'clock.

ELEVEN ROWING CLUBS IN CANADIAN HENLEY

Toronto, July 29—Eleven rowing clubs of Canada and the United States will compete at the Royal Canadian Henley to be held on the Toronto course at Lost Dalhousie, this morning and continuing Saturday morning. Crews entered are: Argonaut and Detroit Rowing Club, Hamilton Leander Rowing Club, Detroit Boat Club, Hamilton Rowing Club, Lachine Rowing Club, Toronto Argonaut Rowing Club, Toronto Parkdale Canoe Club, Montreal Rowing Club, Hamilton Rowing Club and the Buffalo Rowing Club of Buffalo.

ENTRIES CLOSE SOON FOR TENNIS TITLE TOURNEY

New York, July 29—W. T. Tilden, 2d, national champion, and William M. Johnston, of San Francisco, will be the principal attractions in the national championship tennis tournament, which will open at the Longwood Cricket Club, Chestnut Hill, Mass., Monday. Both players have entered the tournament, which will be the last of the season's championship events. Play will continue through the week.

KILBANE IS GIVEN VERDICT OVER ROOT IN 10 ROUNDS

Cleveland, July 29—Johnny Kilbane, of this city, won the popular decision over Jack Root in a ten-round bout with Tommy Loughran, the latter's manager, as referee, at the Indians' baseball park and a crowd of [illegible] witnessed the event.

Big Ed Walsh Suspended

Cleveland, July 29—Manager Ed Walsh of the Bridgeport baseball team has been indefinitely suspended by President O'Neil of the Eastern League.

Games Wanted

[illegible] one of the semi-pro nines that is making a name for itself this season, is the Georgetown Textile Company nine. The team is made up of former High school college and League baseball players [illegible] to hear from any fast [illegible] Georgetown. All games must be played on the Textile baseball park and a [illegible] guaranteed.

[illegible] Tigers are keeping up their record of forty years. Their latest win, their seventh straight victory, was registered yesterday when they defeated the Lexington Juniors, 10 to 4, on the Tigers' home field. The Lexington team is one of the fastest semi-pro nines in the vicinity of Boston, including in its lineup several former High School players. The Tigers have an open date next Saturday and would like to hear from some team with M. J. Hynes as manager. Address all games wanted away from home to Hynes's store at Dover Thursday or Friday.

Malden A. C. baseball club [illegible] Saturday afternoon at Malden Square. The Malden team will be [illegible] Manager Ed Ryder. The Tigers have an [illegible]

Largest Evening Circulation In New England

Magazine Page

This Day in History—July 29, 1920

THIS is the anniversary of the accession of Charles I. as Emperor in 1519. He reigned as Charles V., and under him the Spanish monarchy attained the height of its grandeur. His bigot son, Philip II., started the kingdom on its downward path.

Wild Cinnamon

ALTHOUGH the cultivation of cinnamon in Indo-China is increasing, most of the product comes from a wild shrub. When a native discovers a cinnamon tree he must make a declaration before the local administration, who cut down the tree.

THE WORLD AND HIS WIFE

A Dramatic Film Romance Featuring ALMA RUBENS

Who's Who in "The World and His Wife"

ALL-STAR CAST:

Don Julian.....Montagu Love
Teodora (his wife).....Alma Rubens
Ladies of Teodora's Household.....Gaston Glass
Don Severo (Don's brother).....Pedro de Cordoba
Mercedes (his wife).....Margaret Dale
Don Alvarez.....Charles Gerard
Marie.....Mrs. Alan Walker

Directed by ROBERT G. VIGNOLA.

Watch for This Story in Motion Pictures

"The World and His Wife," soon to be seen in motion pictures at the [illegible] is a Cosmopolitan production released as a Paramount-Artcraft picture from the play by Charles Frederic Nirdlinger, founded on the Lohengrin verse of Jose Echegaray.

LIKE [illegible] Teodora was so [illegible] suspecting anything [illegible] she gazed at the older [illegible] as one mystified; to Mercedes her attitude was one of pose; she regarded this air of innocence as a mask put on to conceal the real state of her feelings.

Her anger now reflected her [illegible] presents. "Come come [illegible] you're old enough [illegible] a new state [illegible] appearances of evil [illegible] successfully for [illegible] are daily putting [illegible] position of ridicule [illegible] Julian as I [illegible] cannot understand [illegible] makes you talk to me like this."

[illegible] speaks to him and [illegible] friend," said Mercedes [illegible] [illegible] keep [illegible] Don Julian as un- [illegible] would have it."

Both [illegible] said the girl rising [illegible] "that this is my house [illegible] you have no rights here. I shall [illegible] to speak and if [illegible] as I would [illegible] of [illegible]."

"My dear girl," Mercedes hastily [illegible] "[illegible] her own [illegible] it seems to me [illegible] you do [illegible] sing man, do you not?"

[illegible] indignantly," said Teodora [illegible] I like [illegible] men [illegible] as man I [illegible] saw but I [illegible] love [illegible]."

Warned Her

Of course you would have to say that," the other snapped. "Well, so your own ways, but remember I have warned you that I wash my hands [illegible] of [illegible]."

It [illegible] Mercedes had scored a [illegible] and [illegible] dred [illegible] Teodora read [illegible] love with the power [illegible] the others around [illegible] over [illegible] her husband. To watch [illegible] wearing of those under [illegible] to keep [illegible] Married a man [illegible] and so she resented [illegible] Julian.

"The matter has proceeded so far that something must be done to separate them," said the man. "How can we do it? What arguments can we put forward to show Julian he is daily [illegible] a noose about his neck. If this young man had the remotest idea of decency he would depart at once."

"Depart!" sniffed his wife. "Why he is enjoying himself here. He is doing nothing but sit at the feet [illegible] all day. No wonder [illegible] the marvels at the patience of Julian and he [illegible] a blind. How can we bring it home to you?"

We must watch these two and when we see them [illegible] in their [illegible] we [illegible] and Julian's attention. Constant dropping [illegible] a word and [illegible] for a [illegible] hand to the infatuation of the young man for his wife."

In which severe showed a [illegible] spark of human nature. Sure that we [illegible] he wanted to be [illegible] sure that his brother saw with his eyes the impending calamity.

Julian was possessed of a large [illegible] of common sense of a deep sense of truth, but even he felt for the first time a stirring of distrust in his heart. He was ashamed of it, he tried to thrust it out, but like a ghost it rose. It showed in warning words and stood before his busy eyes, threatening and ominous.

The scene at the cafe had also left its mark. If all the world talked, was not [illegible] occasion for it? Could the world imagine wrong where he the husband knew there was no wrong? It did seem incredible that the simple little [illegible] of Teodora and Ernesto could be construed into [illegible] ominous interpretations if they were entirely innocent.

Ordeal of Doubting

Don Julian went through the ordeal of doubting that was bound to come. Torn between his desire to trust his wife implicitly, to trust the boy implicitly he rebuked himself for suspecting, and yet the [illegible] and [illegible] would [illegible] [illegible] [illegible] down [illegible] [illegible] vision of Ernesto reading to his wife [illegible] before [illegible] to travel to Madrid or Cadiz, the picture of Teodora modelling the bust of Ernesto flitted before [illegible].

Unjust, horrible thoughts, but to be [illegible] with. What should he do? [illegible] he doubt the [illegible] of his brother and his brother's wife who [illegible] people who had raised [illegible] speak openly [illegible].

Could [illegible] the covert sneers of this [illegible] Don Alvarez who had mocked him with a compliment at the Cafe Granada?

The perfect mental poise that had made of Julian a man among men deserted him; he became as his thoughts were, fidgety, uncertain, suspicious, and every day brought anew a dreadful question. Had [illegible] treated too much [illegible]

He found [illegible] acting secretly the part of a spy. He felt impelled to a gnawing jealousy to appear suddenly in the midst of these two and face them with the accusations forming horrible shapes in his mind. The battle within himself for the mastery of himself grew like a poison weed in a swamp. Where he had been affable and soft of manner he had become abrupt and [illegible].

To Be Continued Tomorrow.

A Point in Pronunciation

A young Scottish recruit was put on sentry duty outside an officer's tent. In the morning when the officer rose and looked out of his tent he said to the young man "Who are you?" The young man stood round about. "Fine Hoos [illegible]" he replied.

Friday is now cheese day

MANY people are now eating cheese dishes instead of fish on Fridays. They have learned that cheese is many times more nourishing than fish, easier and less unpleasant to prepare. Women who keep house don't like to handle fish. They find that cheese can be prepared in a dozen delicious ways and will supply a complete meat ration at much less cost than meat or fish.

We have given away over a million cheese recipe books. Ask your grocer for one. It will show you many interesting new ways to serve cheese cooked into appetizing and nourishing dishes.

Kraft Cheese in Tins is the sanitary new way to buy cheese. It is also the economical way. Insist on Kraft Cheese in Tins.

KRAFT CHEESE

La-may Face Powder is Guaranteed Pure and Harmless.

Pure face powder cannot injure the most delicate baby skin. The trouble is, too many powders are made in the old-fashioned way, with rice powder. Rice powder is starchy, and, like bread flour, it is quickly turned into a gluey paste by the moisture of the skin. This paste clogs the cuticle, swells in the pores, causing enlarged pores, blackheads and pimples. A special it makes a harmless powder by using an ingredient doctors prescribe to heal the skin. Every time you apply this improved powder you give your complexion a real beauty treatment. There is a thousand dollar guarantee [illegible] printed on [illegible] certifying it does not contain white lead, rice powder or any harmful substance. This guaranteed pure powder is called La-may (French, Poudre L'Ame). Because it is pure and harmless La-may is now used by over a million American women. It is now the most popular complexion powder sold in New York. Women who have used even the most expensive face powders say they can not buy a better powder than La-may anywhere at any price. There is also a La-may Talcum that prevents the souring of perspiration.

That Awful Radium Clock of Dad's

DRAWN BY C. D. BATCHELOR

When Hearts Are Trumps

By Virginia Terhune Van de Water

CHAPTER XL.

"DAISY GREENWOOD is a lovely girl," John Brandon commented as he and Barbara drove away together.

"She is indeed," Barbara agreed warmly. "I love her better than any other friend she is a wise and dear and sensible—"

"I am glad you told her of our engagement. Brandy said. I like to think that your best man friend and most intimate girl-friend have learned it direct from you."

I had to tell Miss Jameson too—for she was at Daisy's just now," Barbara confessed. "Do you mind?"

"Mind!" her companion laughed aloud. "I am so proud of the truth that I would like to have it engraved in great big letters all over the world. Just one more frown in a mild regret you can be—" Barbara did not smile. Instead, she made a request.

Mr. Br—I mean—John—would you mind not talking of yourself as if you were not young?"

He glanced at her in surprise.

"Why, dear? Anybody would say my gray hair would know me—without my mentioning it. So why try to hide it?"

"I do not say that you must try to hide it. But why draw attention to it?"

Disparity of Ages

"You mean, Bab, that you would rather that people should not have their notice called to the disparity in our ages?"

"You, she protested afraid she had wounded him—do not think that, please! It is only that I do not regard a [illegible]-old—and you are not old—"

"I am," he muttered. "Do not try to explain. I understand."

She wondered if he did. She was almost sorry she had spoken. But it was [illegible] that people would be gossiping about the news they would soon hear—wondering that she a mere girl, should marry a man old enough to be her father. Or perhaps they would not wonder—but, instead, jump to the conclusion that she had accepted John because he could give her a beautiful home and all the lovely things that money could bring her.

Would Robert fancy that? But no, he could not! He knew her too well to believe such a thing.

With a sick qualm she remembered how she had asked him if he was sure that he could support her, and how disturbed he had been at this question. He could not know that she had asked it because she longed to marry him, yet was reluctant to add to her uncle's burdens by accepting a poor man.

Robert might not comprehend this—might put the worst construction upon her question—now that she was engaged to John Brandon. Until this moment she had not appreciated that he would suspect her of marrying for money.

Yet was that not what she was doing?

"No, she told herself, she was not doing that! She was fond of John Brandon.

But she did not love him as she had loved Robert. That fact stood out more clearly than ever as she realized that Robert might believe that she was acting from mercenary motives.

Well, she had to do this thing. It was only fair to her uncle and aunt. She did not care so much about her duty to Aunt Cynthia, for Barbara did not love her deeply. But she loved her uncle. He had done everything for her, and wanted her to become the wife of John Brandon.

She drew in her breath sharply. She had no right to ponder on this subject now. She was engaged—and to a man whom she respected and liked.

Lately she had grown very fond of John,—as she became better acquainted with him as he really was. Surely the calm, trustful kind of affection she had for him was safer and better than the wild devotion she had felt for Robert during the twenty-four hours that he had been in Summerfield.

[illegible] [illegible] of sex [illegible] a perfect dream of bliss! Then she had waked up.

What Was Right

Well, after all, she had done what was right. She set up with an unconscious gesture of dismissal—as if banishing the past from her mind.

"What does that mean?" John Brandon smiled down at her.

"Nothing—only I was remembering a disagreeable subject, and deciding to forget it."

"It is also out here with you. Where are we going?"

"I thought perhaps you might like to go to the Country Club for tea," he answered. "It is rather warm for a long drive—and iced tea would taste good—don't you think so?"

"Yes, I do," she agreed. "It is a very muggy day—and dusty too."

"We are going to have rain tonight," John predicted. "It has held off long—but is on its way here now."

Although he did not say so, Barbara was certain that her betrothed welcomed an opportunity to appear in public with her.

At the club there would be a number of people taking afternoon tea, and all would notice John Brandon and his companion. She was glad she had worn her new white dress, and a pretty white hat, lined with rose, that threw a becoming flush upon her face. She experienced, also, a thrill of pride because John's new car was one of the handsomest in town.

As the pair alighted from the automobile and crossed the lawn a little table under the trees interested glances followed them.

Barbara was but human. Although she did not love this man she enjoyed the temporary sense of importance that his presence and admiration brought to her.

Copyright, 1920, Star Company
To Be Continued.

Bachelor Girl's Reflections

By HELEN ROWLAND

Copyright, 1920, by The Wheeler Syndicate, Inc.

EVE'S first complaint when she tasted the apple: "Great heavens! I've nothing to wear!"

Adam's first growl when he had finished the apple. "Great Scott! Is that all you've got to eat?"

Thus descendeth the honeymoon, today, yesterday, and forever!

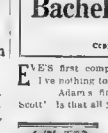

A woman's love is never quite dead until the day on which she can sit down and reason logically with a man about it.

Some men are so credulous that they actually believe that a woman carries a pink parasol in order to keep off the sun, wears a one piece bathing suit to swim in, and smiles because she is happy.

A man laughs when he thinks his wife amusing; a woman laughs when she thinks that her husband thinks he is amusing.

The woman who marries a lazy man may be pitied, the woman who marries a faithless man may sue for divorce; but the woman who marries a man with a teasing sense of humor has nothing to look forward to for the rest of her life but the laughter of the gods.

Somehow, it's awfully hard for a girl to fall romantically in love with a man while he is carrying an umbrella and wearing overshoes.

Man was made from dust—but there are some mornings when his wife darkly suspects that the dust must have gotten a lot of gravel mixed in it.

When a man fails in love with a girl, he covers her with a rose tinted isinglass, through which all her charms become radiant, and all her faults are softened and blurred.

A bad reputation, an undesirable husband, and a cheap umbrella are the hardest things in the world to lose.

Girls! Delightful New Vanishing Cream

Containing True Buttermilk Must Make You Look Younger or Money Back.

Your complexion from the use of this old-fashioned beauty recipe brought up to date, will quickly show a decided improvement or your dealer is authorized to return your money. Be sure you get

Howard's Buttermilk Cream

W. B. Mast, Wash. St., cor. Eliot

FAUST INSTANT COFFEE
ADD BOILING WATER

IMPORTED
Pompeian Olive Oil
enriches a salad by its delicate flavor and many nutritive qualities

The Restless Sex -:-

WATCH FOR THIS STORY IN MOTION PICTURES

"The Restless Sex," soon to be seen in all leading motion picture theatres, is a Cosmopolitan Production, released as a Paramount-Artcraft picture.

By Robert W. Chambers

CHAPTER XV.—Continued

I CAN'T seem to think of you that way. You know it's a different kind of love, ours. All I can think about it is the tremendous surprise—if it's true.

But I don't believe it is. You are lonely; you miss dad—miss me, perhaps. I think you do miss me, for the first time in your life. You see I have rather a clear mind and memory, and I can't help remembering that when you were here you certainly could not have felt that way toward me, so how can you now? I did hope you sometimes.

Anyway, I adore you with all my heart, as you know. My affection hasn't changed one bit since I was a tiny girl and came into your room that day and saw you down on the floor unpacking your suit-case. I adored you instantly. I have not changed. Girls don't change.

Another letter from her some months later.

You're such a funny boy—just a boy, still, while in three six months I've overtaken and passed you in years. You won't believe it, but I have. Maturity has overtaken me. I am really a woman.

As to Friendship

Why are your letters vaguely reproachful? Have I done anything? Were you annoyed when I asked you whether you meant me to take them as love letters? You didn't write for a month after that. Did I scare you? You are funny!

I do really think you are in love—not with me, Jim—not with any other particular girl but just in love with love. Writers and artists and poets are inclined to that sort of thing, I fancy.

That's what worries me about myself. I am not inclined that way. I don't seem to be artistic enough in temperament to pay any attention to sentiment of that sort. I don't desire it. I don't miss it; it simply is not an item in the list of things that interest me. But of all things in the world, I do adore friendship.

I had an afternoon off from the hospital the other day—I'm still a probationer in a pink and white uniform, you know—and I went up to town and flew about the shops and lunched with a college friend, Helen Davis, at the Ritz and had a wonderful time.

And who do you suppose I ran into? Oswald Grismer! Jim, he certainly is the best-looking fellow—such red-gold hair—such fascinating golden eyes and coloring.

We chatted most amiably and he took us to tea, and then—I suppose it wasn't conventional—but we went to his studio with him, Helen Davis and I.

He is the cleverest man! He has done a delightful fountain and several portrait busts, and a beautiful tomb for the Lindsey family and his studies in wax and clay are wonderful.

He really seems very nice. And the life he leads is heavenly! Such a wonderful way to live—just a bedroom and the studio.

He's going to give a little tea for me next time I have an afternoon off, and I'm to meet a lot of delightful, unconventional people there—painters, writers, actors—people who have done things!—I'm sure it will be wonderful.

I have bought five pounds of plasticine and I'm going to model! Is it in my room every time I have a few moments to myself. But oh, it does smell abominably, and it ruins your finger nails.

Recurred Frequently

After that, Oswald Grismer's name recurred frequently in her letters. Cleland recognized also the names of several old schoolmates of his as figuring at various unconventional ceremonies in Grismer's studio—Harry Beiter, now a caricaturist on the *New York Morning Star*; Badger Spink, drawing for the illustrated papers; Clarence Verne, who painted pretty girls for the covers of popular magazines, and his one-time mascot, Phil Grayson, writer for the better-class periodicals.

It's delightful, she wrote; we sometimes have music—often celebrated people from the Metropolitan Opera drop in—and you meet everybody of consequence you ever heard of outside the Social Register—people famous in their professions—and it is exciting and inspiring and fills me with enthusiasm and desire to amount to something.

Of course there are all kinds. Jim, but I'm old enough and experienced enough to know how to take care of myself. Intellectuals are, of course, broad, liberal and impatient of petty conventions, they live for their professions, regardless of orthodox opinion, oblivious of narrow-minded Philistines.

The main idea is to be tolerant. That is the greatest thing in the world, tolerance. I may not care to smoke cigarettes myself or drink cocktails and highballs, but if another girl does it it's none of my business. That is the foundation of other people's opinions and behavior. That is democracy!

Doesn't Like Nursing

As for the futurists and symbolists of various schools, I am not narrow enough, I hope, to ridicule them or deny them the right to self-expression, but I am not in sympathy with them. However, it is most interesting to listen to their views.

Well, these delightful treats are rare events in my horridly busy life. I'm in the infirmary and the hospital almost all the time; I'm always on duty or studying or attending lectures and clinics. I don't faint any more. And the poor little sufferers fill my heart with sympathy. I do love children—even defective ones. It makes me furious that there should be any. We must regulate this some day. And regulate birth control, too.

It is interesting; I am rather glad that I shall have had this experience. As a graduate nurse, some day, I shall add immensely to my own self-respect and self-confidence. But I should never pursue the profession further, never study medicine; never desire to become a professional physician. The minute I graduate I shall rent a studio and start in to find out what I most properly shall be my vehicle for self-expression.

Copyright, 1919, by Robert W. Chambers.

To Be Continued Tomorrow.

A New Film Drama With Marion Davies

Honest Advertising.

THIS is a topic we all hear now-a-days because so many people are inclined to exaggerate. Yet has any physician told you that we claimed unreasonable remedial properties for Fletcher's Castoria? Just ask them. We won't answer it ourselves, we know what the answer will be.

That it has all the virtues to-day that was claimed for it in its early days is to be found in its increased use, the recommendation by prominent physicians, and our assurance that its standard will be maintained.

Imitations are to be found in some stores and only because of the Castoria that Mr. Fletcher created. But it is not the genuine Castoria that Mr. Fletcher Honestly advertised, Honestly placed before the public and from which he Honestly expects to receive his reward.

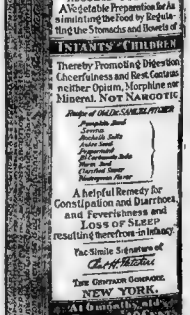
Net Contents 15 Fluid Drachms
1000 DROPS
CASTORIA
ALCOHOL—3 PER CENT.
A Vegetable Preparation for Assimilating the Food by Regulating the Stomachs and Bowels of
INFANTS CHILDREN
Thereby Promoting Digestion Cheerfulness and Rest. Contains neither Opium, Morphine nor Mineral. NOT NARCOTIC
Recipe of Old Dr SAMUEL PITCHER
A Harmless Remedy for Constipation and Diarrhoea and Feverishness and LOSS OF SLEEP resulting therefrom in Infancy
Fac Simile Signature of
THE CENTAUR COMPANY
NEW YORK
At Druggists Only
35 DOSES 40 CENTS

Exact Copy of Wrapper.

Children Cry For Fletcher's CASTORIA

Special Care of Baby.

That Baby should have a bed of its own all are agreed. Yet it is more reasonable for an infant to sleep with grown-ups than to use a man's medicine in an attempt to regulate the delicate organism of that same infant. Either practice is to be shunned. Neither would be tolerated by specialists in children's diseases.

Your Physician will tell you that Baby's medicine must be prepared with even greater care than Baby's food.

A Baby's stomach when in good health is too often disarranged by improper food. Could you for a moment, then, think of giving to your *ailing* child anything but a medicine especially prepared for Infants and Children? Don't be deceived.

Make a mental note of this—It is important. Mothers, that you should remember that to function well, the digestive organs of your Baby must receive special care. No Baby is so abnormal that the desired results may be had from the use of medicines primarily prepared for grown-ups.

MOTHERS SHOULD READ THE BOOKLET THAT IS AROUND EVERY BOTTLE OF FLETCHER'S CASTORIA

GENUINE CASTORIA ALWAYS
Bears the Signature of
Chas. H. Fletcher

THE CENTAUR COMPANY, NEW YORK CITY.

BRINGING UP FATHER

A MOVING PICTURE COMEDY, NOT AN ANIMATED CARTOON

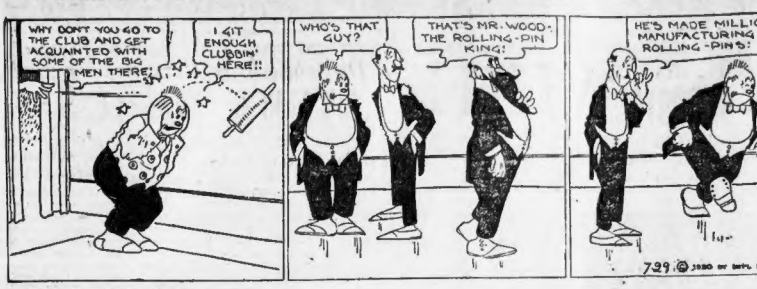
WHY DON'T YOU GO TO THE CLUB AND GET ACQUAINTED WITH SOME OF THE BIG MEN THERE!
I GIT ENOUGH CLUBBIN' HERE!!
WHO'S THAT GUY?
THAT'S MR. WOOD-THE ROLLING-PIN KING!
HE'S MADE MILLIONS MANUFACTURING ROLLING-PINS!
IS THAT WHO IT IS?
729 © 1920 BY INT'L FEATURE SERVICE, INC.

Registered U. S. Patent Office.

ALL LEADING THEATRES

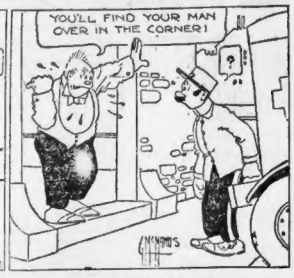

POLLY AND HER PALS

OH! DEAR, OH! DEAR! HE'S SWEAT AWAY HER A WEEK!
"BUCK UP DEL, ABSENCE MAKES THE HEART GROW FONDER!
GEE WHIZ! "BUT YOU MUST HAVE AN AWFUL CRUSH!"
LAY OFF'N THE KID, CAN'TCHA?
Copyright, 1920, Newspaper Feature Service, Inc. Great Britain rights reserved.

Registered U. S. Patent Office.

A Short, Sad Farewell

NOT "BEAU" IN LOVE, YOU AIN'T GOT NO NOTION OF HOW PAINFUL THESE PARTINGS ARE
YOU SAID SOMETHIN' UNCLE SAM!
EVERY RIB IN MY BODY ACHES AWFUL!
LIEUT. STERRETT. 7-29

JERRY ON THE JOE

Registered U. S. Patent Office.

Some Bad Indian'

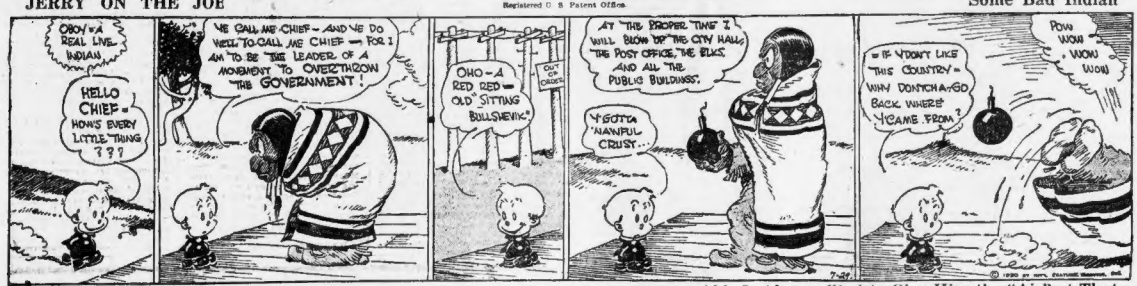
OBOY'S A REAL LIVE INDIAN
HELLO CHIEF - HOW'S EVERY LITTLE THING ???
WE CALL ME CHIEF - AND WE DO HEAP TO CALL ME CHIEF — FOR I AM TO BE THE LEADER OF A MOVEMENT TO OVERTHROW THE GOVERNMENT!
OHO - A RED, RED - OLD SITTING BULLSHEVIK!
AT THE PROPER TIME I WILL BLOW UP THE CITY HALL, THE POST OFFICE, THE ELKS, AND ALL THE PUBLIC BUILDINGS.
I'GOTTA 'NAWFUL CRUST.
IF YODON'T LIKE THIS COUNTRY - WHY DONTCHA GO BACK WHERE YCAME FROM?
POW WOW — WOW WOW

ABIE THE AGENT

Registered U. S. Patent Office.

Abie Is Always Glad to Give Him the "Air" at That

PHOOY — ON SUCH A HOT, MUGGEH DAY, MINSK IS COMING TO MY OFFICE! THE PEST IS ALWAYS ON THE JOB!
YES, YES, CHARLIE FRIEMAN IS ENLARGING THE "SHOREHAM" IN SANVILLE — HEAVY IMPROVEMENTS!
AND WHY NOT?
VEH — I SEE YOU FEEL THE HEAT TOO, MINSK — YOU DON'T LOOK SO GOOD, NEIDER!
WELL, A GOODBYE, ABE!
A GOODBYE, MINSK
NOW I'LL TURN ON THE FAN, NOLLY — WHO IS THAT GREFTER, THAT I SHOULD GIVE HIM NICE, FRESH AIR?

HON AND DEARIE

Registered U. S. Patent Office

All's Dark and No Dearie

OUR HERO LOSES THE HOUSE BOAT IN THE DARK- AND WAILS OLD DEARIE WITH THIS RESULT.
OH DEARIE! YOO-HOO! DEARIE!
WHO'S THAT PEST?
SOUNDS LIKE THE CALL OF THE WILD
WHAT IS IT DUCKY DARLING SWEET PATOOTIE?
HIRE A HALL!
OH PA, THAT'S HIM, HE'S LOST!
IF HE DON'T SHUT UP WE'RE ALL LOST - LET HIM STAY OUT THERE.
SOUNDS LIKE A BOOZLE BIRD CALLING IT'S MATE.
HE MUST THINK I DON'T WANT TO SLEEP.
OH LISTEN TO THE MOCKING BIRD.
IF HE WAKES THE BABY - I'LL THROW A BOTTLE AT HIM.
CAN THAT STUFF?
HE SOUNDS LIKE A STARVING MAN - HE'S ALL "HOLLOW"
HE'S LOOKING FOR A SOUSE BOAT - NOT A HOUSE BOAT
I HOPE HE LOSES HIS VOICE
GET THE LIFE LINE AND GIVE HIM LIFE.

KRAZY KAT

By George Herriman

WELL 'IGNATZ', I'VE DID IT.
WHAT?
MADE OUT MY WILL
THAT'S GOOD.
AND AFTA I'M DEAD WOTTA YOU SUPPOSE?
AH-H YOU RASCAL, I KNOWD I'D FIND THAT I WAS LEFT SOMETHING IN THAT WILL
NOT LEFT SOMETHING IGNATZ - JUST LEFT
I BEQUEATH YOU THIS BRICK
ZIP
NO FUNDS
HERRIMAN 7-29

COX PREPARES SURPRISE

Withholds Part of Speech of Acceptance Until Day of Notification

By Universal Service.

Dayton, O., July 29.—Persistent rumors that Governor James H. Cox, Democratic presidential nominee, will spring a surprise upon his auditors in his formal speech of acceptance to be delivered at the county fair grounds here, August 7, were apparently given some foundation when the Governor announced that one section of his address will be withheld from the press until the morning of August 7, instead of being mailed in advance to newspapers throughout the country with the remainder of the speech.

Early yesterday morning the Governor started dictating his speech to stenographers, and made such progress that he hopes to finish the first draft by tonight, or tomorrow at the latest.

Governor Cox has received a second telegram from Parley P. Christensen, Farmer-Labor nominee for the presidency, saying he intends to use every possible effort to secure the release from prison of Eugene V. Debs. Governor Cox probably will not reply to Christensen until after the notification ceremonies. It is understood that he will decline to make any representations to President Wilson for the release of Debs.

Plans for the "home-coming celebration" in Governor Cox tomorrow were practically complete today. The famous "Hain New Division band," now stationed at Columbus, and the Meteor band of Piqua, Ohio, which played the Cox boosters to victory at the San Francisco convention will participate in the huge parade of from 10,000 to 15,000 which will be reviewed by the Governor.

Work also went forward on the physical transformation of Montgomery County Fair grounds to accommodate the huge crowd expected. It was announced that amplifiers will be installed which will enable the Governor's address to be heard by at least 10,000.

GREAT NEGRO EXODUS SEEN IN GEORGIA CENSUS

Albany, Ga., July 29.—The seriousness of the negro migration from South Georgia is beginning to be visualized here as the returns from the 1920 census are published. Figures on Quitman and Clay counties show the former has lost more than 25 per cent. of its population in ten years and the latter 18 per cent. It is known that no serious emigration of the white population has occurred in the last decade, and the only explanation is found in negroes leaving in large numbers.

GASTON RETIRES AS CANDIDATE

Only Three Now in Field for Democratic Nomination for Governor

Colonel William A. Gaston has retired from the field as a candidate for the Democratic nomination for Governor. This leaves three men still in the fight—Richard H. Long of Framingham, William F. Fitzgerald and Senator John Jackson Walsh.

In his letter Colonel Gaston declares against the system of direct nominations and favors a return to the old plan of convention nominations.

Failing to secure a satisfactory candidate for the nomination of Lieutenant - Governor, Michael A. O'Leary, chairman of the Democratic State Committee, has put in circulation papers nominating himself for that office.

WISCONSIN GIRL STUDENT READS MIND BY TOUCH

Madison, Wis., July 29.—A young woman with the uncanny power of telling people's thoughts has been discovered by H. C. Sharp, professor of psychology at the University of Wisconsin. Miss Marion Hill, a senior, performs this seemingly impossible feat by placing her hand on a person's pulse.

In order to dispel any doubts as to the girl's ability to actually do what is claimed for her, experiments have been conducted in the classroom by Professor Sharp. The tests have been largely attended.

Miss Hill's gift is explained by Professor Sharp with the statement that every thought produces muscular reaction, almost imperceptible, but which can be detected by a superlatively sensitive sense of touch.

SHE WAS LIGHT DRINKER, AND SO WAS THE JUDGE

Portsmouth, Eng., July 29.—Charged with drunkenness a woman denied the soft impeachment.

She told the magistrate she had only had two pints of beer, a glass of bitter, two double whiskies, a bottle of Bass and a bottle of ale.

The Bench was a light drinker himself and let her off with a fine of $2.

"Hot Dogs" Sell Fast

New York, July 29.— How much can be made in the frankfurter business at Coney became know when Mrs. Rachel Jarash, who lives in a bungalow at Coney Island, asked $75 a week alimony of her husband, Ellis Larash, who sells "hot dogs" at the resort.

ABOUT OUR GOOD FRIEND

Ballou

Copyright, 1920, by The Ledger Syndicate

BALLOU

VARIATIONS — Bolleau, Drinkwater.

RACIAL ORIGIN—Norman-French, French and Anglo-Saxon.

SOURCE—A nickname.

THE family names of Ballou, Bolleau and Drinkwater belong to that very large group of surnames which is hardest of all for us of modern times to comprehend. They have developed from nicknames

They are harder to understand because when they were dfd not exist the same conditions in respect to them that, for instance, made the surnames of occupation so easily transferable from father to son, and also because so often they were downright insulting, denoting seriously a reprehensible trait of character, a physical deformity, or even calling attention to illegitimacy of birth.

To comprehend them you must realize that the period in which surnames crystallized was an age unmarked by the veneer of culture and refinement with which our own primitive instincts are covered. It was an age of swashbucklers, an age when men for the most part were untamed and overgrown boys. Nicknames stuck to them as our own schoolboy nicknames (often quite crude) stick to us when we meet our old classmates years after. They were names in which the literal meaning was quickly lost in the personal designation. Thus we run across such names in the old records, used in all seriousness, as "Robert le Sot," "Geoffrey Drinkedregges" and "Maurice Drinkewater"; which last probably was as "insulting" to a hardy medieval Englishman as the other two.

Ballou is simply the descendant of the Norman-French for Drinkwater, and Bolleau is a more modern French form.

The first Ballou in America, concerning whom much is known, was a "co-proprietor" with Roger Williams, in the "Providence Plantations." His name first appears on the records in 1646. Tradition, wrongly, has it that the Ballous were of Huguenot extraction. More probably, as the records seem to point out, they are descended from a Norman chief, who, with William the Conqueror, invaded Britain in 1066. The Ballous were, from the earliest, for religious freedom; they fought for it, and underwent severe privations for it.

Maturin Ballou, the first in America, signed the famous "Agreement," for the governing of the colony. The early Ballous were middle class citizens; their descendants attained to positions of honor and dignity, in the communities where they lived.

Tomorrow—Magee.

Secret of Energy These "Dog Days"

Eliminate poisons and congestion from stomach and bowels with Dr. Caldwell's Syrup Pepsin

THERE is no time of the year when people should be more careful of their diet than during the hot summer months, but unfortunately it is the season of greatest carelessness. Cold foods, teas, unripe and overripe fruits are soon followed by cramps, heartburn, indigestion, constipation.

Do not wait until you have a splitting headache, but when you find yourself getting bilious and constipated, that very night take a teaspoonful of Egyptian Senna and Pepsin, which is sold in drug stores under the name of Dr. Caldwell's Syrup Pepsin. By morning your bowels will be relieved and the congestion gone. Then be cautious at meal time for a few days and you will have no further trouble.

Dr. Caldwell's Syrup Pepsin is a combination of simple laxative herbs with pepsin that has grown in great public favor for thirty years. We know of many thousands of households that are never without a bottle. Mr. Eugene McManus of Manayunk, Pa., was very

DR. W. B. CALDWELL
In his 82nd year

dyspeptic until he patronized his druggist for a bottle of Syrup Pepsin, and now he can retain and digest whatever he eats, he is steadily wonder gaining in weight and strength and is in all respects feeling better than in years.

Just get yourself a bottle of Dr. Caldwell's Syrup Pepsin at a drug store and see the great good it will do you.

FREE *Millions of people of all ages suffer from occasional or chronic constipation. Let them send name and address to* Dr. W. B. Caldwell, 512 Washington Street, Monticello, Ill., *for a free sample bottle of his wonderful Syrup Pepsin. 8 million bottles were bought at drug stores last year, the largest sale in the world.*

Stocks Strong in New York at Noon; Call Loans Renew at 8%; Sterling Exchange Is Lower

MONEY IS HARD TO OBTAIN

American Sugar Yields Nearly Three Points and U. S. Steel Breaks Again

By BROADAN WALL.

(Registered U. S. Patent Office.)

New York, July 29—Stocks were highly irregular yesterday and closed unsettled. The opening was strong with advances. Then came a sudden sinking spell in which U. S. Steel broke more than two points, falling within a quarter of the low figure of Tuesday.

Replogle broke 7½ points carrying Vanadium down half that much and Mexican Petroleum and Pan-American yielded. General Motors remained strong. After this break there was another recovery, which continued to the close with some of the regularity due to profit taking and liquidation.

Money was at 8 per cent officially, but as a matter of fact funds were hard to get at any price.

The Red menace had as much to do with the market as the money situation. Wall Street is beginning to take Europe very seriously. American manufacturers have developed a good deal of business with Poland for instance, and further trouble there will make it impossible to complete the deals.

Besides there has been heavy investment by Americans in German properties and if Germany turns Bolshevistic these investments may be lost. There has also been heavy speculation in German bonds and German money, of which will be influenced by the developments of the near future.

Rails as a class were steady, there being no instance of a special weakness. The most that happened to Reading was a decline of 1½ points with the whole market weak. It closed near the bottom, but with only a small net loss.

American Sugar yielded nearly 3 points, being weaker than for many days. Beet sugar and Cuban cane sugar were steady.

New York Curb

Opening bid and ask prices on the New York Curb today were:

	Bid.	Ask.
Aetna	10¼	10⅝
Aircraft	3⅛	3¼
Aircraft Pfd	34	35
Ariz Ag Chem	1⅛	1¼
Ariz Com	13⅝	13¾
Ark Nat Gas	3	3⅛
Ark Nat Gas A	13	13½
Ark Nat Gas B	13	13½
Ark Nat Gas Pfd	13	13½
Atl Gulf & W I	13⅝	13¾
Atlas Tack	13	13½
Beaver Board	13	13½
Beaver Board Pfd	13	13½
Big Ben	13	13½
Boston & Montana	13	13½
Boston Pfd	13	13½
Burroughs	13	13½
Burroughs Pfd	13	13½
Cadillac Motor	13	13½
Cadillac Motor Pfd	13	13½
Cadillac Motor Pfd	13	13½
Cadillac Motor Pfd

MRS. ERD TAKEN ILL AT HEARING

Woman's Legion Plea for Headquarters in Charlestown Is Denied

Mrs. Daisy M. Erd, a Yeoman-F during the war and now commander of the New England Women's Post of the American Legion, was under a physician's care today at her home No. 109 Jersey street, Back Bay, following a collapse at a meeting of the state executive committee of the Legion in the State House where she pleaded that the women's post be allowed to establish headquarters in Charlestown.

It was said that her condition was not serious and resulted from the heat and overexertion in presenting the women's cause. After her collapse she was taken to the Haymarket Relief Station, where she responded to first-aid treatment. A few hours later she was taken to her home.

The petition of the women's post was denied by the committee. It has ruled twice previously that Charlestown shall have only one permanent post.

Evidence presented to the committee by Commander Charles H. Sullivan, of the Bunker Hill Legion Post, indicated that members of the post, Abraham Lincoln Post, Veterans of Foreign Wars, not affiliated with the Legion, had been refused a charter by the executive committee on two previous occasions and that through assurance that they would turn over to Post No. 29 a building valued at $15,000, were attempting to form the Legion post charter they twice had been refused.

Wilfred Boudreau, the East Boston patrolman, who, it is alleged, recently used his service revolver to set entrance to the Orient Heights Legion Post, where he arrested fourteen members for gambling on the Lord's Day, appeared before the committee in protest against his expulsion from the Legion ranks as requested by the Orient Heights Post.

It was agreed to postpone any action in the patrolman's case until an investigation was completed by Thomas D. Lavelle, legal representative of the American Legion.

KILLS SELF AFTER MILK, PICKLE, BAY RUM SPREE

Wilmington, Del., July 29.—After a spree on bay rum, milk and pickles, Peter Grant, forty-year-old Italian shoemaker, was found asphyxiated in his home. His wife said she found the window slightly open and a rug placed in front of one of the doors, she said he had been drinking heavily for several days.

"He had not been sober since last Saturday," said Mrs. Grant. "He began drinking bay rum on that time and drank three quarts. When I left him he was rather wild.

"He got up and drank a quart of milk and ate a dish of cucumber pickles. I left on the table, and I think he went to the gas stove to make himself a cup of coffee. I don't know whether he tried to commit suicide or whether it was an accident."

BOY WHO STEPPED ON TRAILING ROPE MAY DIE

New York, July 29.—Francis Dixon, fourteen years old, is in a critical condition in the Post Graduate Hospital with concussion of the brain, and possibly a fracture of the skull, received when he stepped on a rope which was trailing from a motor truck near his home. Detectives are seeking the driver who did not stop after the accident.

A number of persons saw Dixon thrown as he stepped on the rope. Screams of women attracted his father, who picked the boy up and ran four blocks to the hospital with him.

INVITED FIRST WIFE TO MAKE HOME WITH SECOND

Indianapolis, Ind., July 29.—He was never married to the "first wife," who is suing him for divorce, Lloyd Hummel declared when brought here from Florida to answer a grand jury indictment charging bigamy. The "first Mrs. Hummel" in her suit for divorce said here said that she and Hummel had two children. She charged that he became enamored of Miss Grace Huls, stenographer in Hummel's insurance office, married the girl and then invited her to make her home with his new wife.

ARMY RADIO MAN GETS PAY BY AIRPLANE

Washington, July 29.—The only man in the army paid off by aeroplane is Private Frederick Symonds, who operated at Hester's ranch, ninety miles down the Rio Grande from El Paso, Texas.

Yankeesky is attached to the One Hundred and Fourteenth Squadron. To pay him it is necessary to send the payroll to the ranch by airplane. Once it missed and returned. A few days later his pay is sent by the same means.

102, WOULD LIVE TO SEE PRESIDENT ELECTED

Geneseo, Kan., July 29.—The one great wish of Mrs. J. W. Porter of this place, who will be one hundred and two years old within a few months, is that she live to see the election of the next President.

Should Mrs. Porter live this long she will have seen the election or every one of Kansas's sons to United states from Madison to ——.

RAZOR UNDER PILLOW SAYS BARBER'S WIFE

Springfield, Ill., July 29.—Tactics used by P. F. Trent, barber, on the person of his wife, were not at all to her liking. In a bill for divorce she says he hit her and bites these charges as proof. He held a lighted cigar to her bare arm, shot at her with a revolver but missed his aim, and has a habit of sleeping with a razor under his pillow. They have three children.

Woman Kills Coyote

Junction City, Kan., July 29. — To find herself confronted by a large coyote when one jumped over a rock fence near here was the experience of Mrs. Charles Harloff, wife of a Geary County farmer.

However, Mrs. Harloff proved herself equal to the occasion. She quickly unlimbered a small calibre revolver and brought the animal down with the first shot.

ESCAPES BULLET OF HOLDUP PAIR

South Boston Man Beats Off Assailants With Heavy Cane

Thomas Barry of No. 219 M street, South Boston, narrowly escaped being shot early today in a battle with two holdup men at the corner of Marine road, when one of the men fired a shot at him after he had used his cane to beat off the would-be robbers.

Barry was on his way home down M street when his assailants jumped from behind and attacked him. He struck one of the men across the face with his stick. The sight of the cane apparently frightened the man, who fled after one had fired a shot which went over Barry's shoulder.

The police of the City Point station today sent out the following description of the men: Both about twenty-two years old, five feet, eight inches, in height, wearing gray golf caps, and dark clothes.

BRITISH RESOLVE TO EAT LESS SUGAR BEATING COST

London, July 29.—Great Britain is resolved to eat less sugar in order to beat down the world price of that commodity. Believing it will not buy further supplies, which would necessitate a retail price of one shilling per pound, would-be users of sugar for sugar because parents could not afford to buy it, the Government has resolved to reduce the ration from eight to six ounces per person weekly. That will mean a national saving of 150,000 tons, which taken with reduced rations to jam and candy manufacturers will bring the total saving of 500,000 tons less sugar consumed in 1920 than during any year of the war.

GETS ANSWER TO NOTE PUT IN RIVER 3 YEARS AGO

Belle Plaine, Kan., July 29.—A bottle containing a sheet of paper on which was written "Belle Plaine, Kan., August, 1916," was thrown into the Missouri River here three and one-half years ago.

A few days ago Miss Lane received a letter from H. F. Bell, a fireman employed on the Puget Sound Light & Power Company, Seattle, Wash., payroll, who found the bottle when the boat riding on Washington Lake near Seattle.

The chief question under discussion here now is how the bottle found its way to the Pacific Coast.

$75,000 BOTTLES OF LORD KITCHENER BOUGHT HERE

New York, July 29.—M. Parish Watson, art dealer of this city confirmed a report from London that he had acquired the two famous pairs of Venetian bottles given to the late Lord Kitchener by the Emperor of China in 1905. Watson purchased the rare objects from Lord Brooke, Kitchener's heir, for $75,000.

The bottles, Watson said, were purchased recently. He said that he intended to add them to his own collection, and denied that he had acted as an agent in the transaction.

ARRIVAL OF STORK DELAYS FUNERAL

Denver, July 29. — The stork delayed the funeral of Mrs. Lyle Brown, Ales. Just as the cortege was about to start for the cemetery the bereaved widow was carried from a funeral carriage into the Ales home, where a baby girl was born.

SHOT, ROLL OF BILLS IN POCKET SAVES HIS LIFE

Huntington, W. Va., July 29.—A roll of money which he carried in his left pocket saved the life of Jesse Slagle, a wealthy Huntington lumberman, when a highwayman shot at him. The bullet, which would have punctured his heart, imbedded itself in the bills.

Barber's Roof Falls in, but He 'Carries On'

Detroit, July 29.—P. J. Loeffler, of Fore city, was seated at the shaving chair in a barber shop in the makeshift barber shop in the ruins of the burned International Hotel, Windsor, when he saw the ceiling moving and bulging. He grabbed his coat for his coat or hat, but departed hastily. With him went Edward Adair, proprietor of the shop, who was shaving him. The ceiling fell with a crash.

Once in the street Loeffler remembered his half-shaved condition and demanded that the shave be completed. He pointed out is now joking for the writer and the wreck.

"I won't shave anyone in there and have him hold up the ceiling with his feet while I do it," said Mr. Adair.

A compromise was effected whereby Loeffler, still draped in the barber's sheet, went to a nearby shoe shop and was shaved.

URGES 100 YEARS OF PUNISHMENT

Frenchman Would Have Burden of Indemnity Put on Future Germans

By International News Service.

Paris, July 29.—The suggestion that Germany's time limit for the payment of indemnity should be extended to a century so that future German generations would feel the punishment of war was made today by Jean Rey, noted French financial expert and economic writer.

"In the course of the discussions regarding the method of payment by Germany two most important points have been lost sight of," declared M Rey.

"In the first place the term of years over which the payments are to be made should not be limited to 30, 40 or even 50 years. It should be 100 at least, so that the next generations of Germans would have to pay a share.

"In the case of an individual, responsibility for payment of an amount due is prolonged until his death, unless paid. Since a nation has an indefinite life, we should not a similar procedure be adopted?

"In the second place the payments for reparations should have absolute preference over all interest paid to the Germans by their government on war loans. Germany floated during the war about 200 billion marks of loans. She has since paid interest thereon at the pre-war rate of exchange. These loans were almost entirely subscribed to at home. We should not the allies force Germans who subscribed to these loans to be contents with, say, a 2 per cent for a period of twenty years, so that the German people can meet their reparations bill?

"When Germany has paid a large percentage of this bill the rate of interest for German holders of war loans could be raised.

"Nothing will serve better to teach the present generation of Germans that the policy of imperialism which they upheld with such enthusiasm does not pay when you are beaten."

EX-SOLDIER AWAITS ARRIVAL OF OWN CORPSE

St. Louis, July 29.—After his father has repeatedly resisted attempts of the government to force the remains once more on him, Herman H. Phillips of Hardan, Ill., formerly of Company E, 166th Infantry, Rainbow Division, is now in the position of awaiting the arrival of his own body.

The body is coming in a government coffin direct from the cemetery at Chateau-Thierry, and Phillips is wondering what he will do with it. Phillips recently made a trip to Washington, but was unable to convince the officials he is not dead. The records show he is dead and the department stands on the records.

MOTHER SUFFOCATES HER SECOND BABY IN SLEEP

Bloomingdale, N. J., July 29.—Mrs. Frank Stagg, of this place, woke to find her ten-days-old baby dead in her arms. Her physician, Dr. Thomas H. Miller, said Mrs. Stagg probably held her infant too close to her breast while she slept and it had died of suffocation several hours before she awoke.

Dr. Miller added that two years ago another infant of Mrs. Stagg's of the same age was accidentally suffocated in the same way. He declared Mrs. Stagg was so distracted she has been continually under the care of a physician.

ARREST MAKES OMELET OF PEDDLER'S PRISONER

Newark, N. J., July 29.—Jake Diamond detected two boys stealing eggs from his pushcart wagon in Central Market. He shouted and the boys fled with Diamond, a traffic policeman and several pedestrians in pursuit. "Grab 'em by the neck," shouted Diamond. "Don't let 'em get away."

One of the boys escaped. Diamond closed with the other, and to save himself on the cross-examination, grabbed the boy round the waist. The lad, looking like a cross between a Wobh rabbit and a Swiss sunset, was discharged with a warning in court.

TOBACCO CURE FILLED WITH NITRATE OF SILVER

Kane, Pa., July 29.—A stranger canvassed Kane selling a concoction guaranteed to absolutely cure the "tobacco habit." After he had been ordered away by the police the stuff was analyzed and by accident it was shown that it contained enough nitrate of silver to "eat the throat out of any man" who followed the directions.

MOTHER OF 6 HANGS HERSELF FROM TREE

Red Bay, Ala., July 29. — After climbing to the limb of a tree and tying Mrs. Westey Collum, thirty, mother of six children, tied a rope about her neck and jumped, thus ending by her body swinging in the breeze. In order to better enable her to climb Mrs. Collum removed her shoes. She had not been in good health.

MINISTERS PLAN BAN ON SUNDAY FUNERALS

Independence, Kan., July 29—If the ministerial force of this city prevails will be no more Sunday funerals here.

Ministers want undertakers and grave diggers to observe the Sabbath. They assert that the day should be devoted to church work and not to burial services on that day.

FIVE-POUND SAPPHIRE FOUND NEAR BOMBAY

Bombay, India, July 29.—A sapphire eight inches long and weighing more than five pounds has reported to have been found at Mogok by a Burmese. Its value is estimated at between $175,000 and $250,000.

BANK THIEVES GET $8,000; LOCK TWO IN VAULT

Colorado Springs, Col., July 29.—The State bank at Stanton was robbed of $8,000 by two robbers, who locked the cashier and a customer in the vault. They escaped in an automobile.

SEIZED CORN WHISKEY CONTINUES GROWING

Toledo, July 29—Corn whiskey that automatically reutilizes itself without loss of its original strength is being used as evidence in the case of two Hungarians, Nicholas Evanoff and Colom Koloff, held by the police. When the men were arrested two one-gallon jugs and a quart bottle filled with the liquor were taken and placed in the police storeroom.

The custodian found later that the bottle had burst, that the cork had blown from the jugs and the liquor was subbing over the top. The overflow now amounts to two additional gallons.

TRAVEL GUIDE

FOURTEEN HAPPY VACATION DAYS
With a Wonderful Six-Day Cruise on
THE SAGUENAY RIVER
Four Departures during July and August
INCLUSIVE FARE $150 UP
$50 Thereafter for Each Succeeding Cruise
THOS. COOK & SON,
336 Washington St. Tel. Main 3151

NEW YORK $4.67
Price Includes War Tax
Via Boston & Providence
7 P. M. All suitable stateroom.
COLONIAL LINE, 192 Wash. St., Boston
Phone F.H. 2788

BAY STATE LINE NEW YORK $4.67
STATEROOMS $1.00, $1.32, $3.16
Steel Steamships Georgia and Tennessee
Trains connect with steamer at Providence
Stateroom at Pier 36, North River
Extended ticket offices

REAL ESTATE—MISCELLANEOUS
Wastaile Fire Resist PAINT $1.95 Gal. Varies with grade of paint
Lower Card and Catalog on Request
SOUTH END HARDWARE CO
1065 Washington and 1 Garland St., Boston

PAINT $1.85 GAL. 22 Shades. Send for color card. Varnishes. ELIOT HARDWARE CO., 86 Portland st.

REAL ESTATE—CAMBRIDGE
FOR SALE—Cambridge property, 5 apts. the price $6,000. Apply 6000 B. M. STEWART & CO., 565 Mass. av.

REAL ESTATE—CHARLESTOWN
MUST SELL—2-family house, 11-2 rooms, bath, cage, price $2,500; easy terms; also 2-family house at, sharp bargain; must sell; repair, price $1,200. GARDNER, BATES, 233 Main st., Charlestown. Tel. Charl. 1000.

REAL ESTATE—REVERE
POINT OF PINES
NEW 5-family cottage house, 5-room suites, hot water heat, electric lights, tiled baths, garages, hot water, electric lights. E. A. MAHONEY, Somerville. Tel. 3.

REAL ESTATE—SOMERVILLE
FOR SALE—5-family, 15 rooms, improvements, new furnace, hot water heat; 2 garages. Inc., 8 Main st., Somerville.

SOMERVILLE—2-fam., 5 and 6, all imp., only $6,200, no brokers. Avalon, 6253 S.

STORAGE
RUB STORAGE WAREHOUSE
347 Washington St., Boston
Rates $1 a wk. up. Licensed and Bonded

HOUSES TO LET

TO RENT—In Dorchester, 7-room house, all furnished, hot water heat. Tel. Dorchester 2755 R. 29 to 8 p. m.

APARTMENTS—BACK BAY
FURNISHED heated suite, 2 rooms, bath, kitchenette; also single room; 1 block Mass. av. and Lasell Jr. School st., Main 4095 W Brookline 4021 M.

COMPLETELY furnished suite, 4 rooms and bath, heated, electric lights, gas range; all the conv. Tel. 4-5 to 8. 307 Columbus av.

3 ROOM furnished suite to let at St. Botolph st.; tel. B. B. 2252-R.

APARTMENTS—BROOKLINE
APARTMENT—2 rooms, reception hall by purchasing apartment's furniture; exceptional; rental; 2 minutes Coolidge Corner; over by letter 27 Beacon, Apt. 4, Boston. Apply 4 to 6 p. m. Tuesday. APARTMENT—Desirable location in Brookline. Tel. Brookline 7160 R.

APARTMENTS—CHARLESTOWN
3 NICE ROOMS, range, toilet, $2.75. 20 Stone st., Bunker Hill car.

APARTMENTS—DORCHESTER
4 OR 5 furnished rooms, under 1 part of Dorchester. Tel. Dorchester 8285-W.

APARTMENTS—ROXBURY
HAMMOND ST., 24—Desir. 3 rooms, near Northampton st., 3-room suite $14. Janitor.

APARTMENT of 2, 3 or 4 rooms, all improvements, also furnished apartment. Fountain st.

APARTMENTS—SOMERVILLE
4 ROOMS, 3rd floor, improvements; rent $18. 103 Perkins st. East Somerville.

FURNISHED ROOMS—MISCELLANEOUS
New Majestic Hotel
4-5 BOWDOIN SQ.
150 newly renovated rooms, all with all modern improvements, including shower baths; $3 and up a day. Weekly rates, $5.00 and up. Telephones Haymarket 3191, 2782.

HOTEL WATERSTON
9 BULFINCH Pl., cor. Bowdoin st., rear subj $1 per day; weekly $5.50 up; elec. light and hot water; hot and cold water.

FURNISHED ROOMS—BACK BAY
CONCORD SQ., 1—Comfortable room with small kitchen; continuous hot water.

HUNTINGTON AV., 312—Room with bath, also other rooms, fourth floor; unfurnished also basement room.

ST. BOTOLPH st., 83, Suite 3—Nice rooms, near Fenway, one $4.50.

FURNISHED ROOMS—BROOKLINE
LARGE, light, desirable basement bath, first class apt. Tel. Brookline 201-W.

FURNISHED ROOMS—CAMBRIDGE
LARGE, pleasant, furnished rooms, $7 per week. Tel. Cambridge 4662-J.

BROADWAY, 391, near Bunker Hill—Nicely furnished room with piano; also single room; gentlemen.

HARVARD ST., 300—Beautifully furnished room, suitable for 2 gentlemen; all conveniences; electric lights.

MAGAZINE ST., 45—Desirable housekeeping rooms, all conveniences. 1st.

PRESCOTT ST., 37—3 furnished rooms, bath. Tel. Cambridge 5786-W.

FURNISHED ROOMS—NANTASKET
NANTASKET AV., 125—Rooms at the sea shore, day, week or month.

WATER AV., 1—Attractive rooms daily, week, board, near beach. Hull 918-W.

FURNISHED ROOMS—ROXBURY
ALPINE ST., 34—Furnished room; use of 3 rooms, running water; also 2 connecting rooms, housekeeping if desired. Tel. Roxbury 2102-M.

BROOK AV., 128—3 or 4 furnished rooms for housekeeping; all conveniences.

DUDLEY ST., 632—Large square room, suitable for 2; gas stove.

MORELAND ST., 40—Large front, house keeping room and bath; gas, hot and cold water, ice chest.

WARREN ST.—Nicely furnished rooms, private family, $2.50 week. Tel. Roxbury 6080 W.

NURSE will sublet 2 rooms and kitchen, all furnished, to adults. Apply 97 Brook av., Roxbury, 3rd floor.

FURNISHED ROOMS—SOMERVILLE
TO LET—Single furnished rooms for gentlemen with private family; near Winter Hill station, in Somerville. 3884-W.

3 ROOMS, regular kitchen, furnished, heat, etc. First-floor house. Glenaire, Somerville 06196.

FEMALE HELP WANTED

Necco Sweets

YOUNG WOMEN

A few choice positions with excellent associates are open at present in our

General Packing
Chocolate Packing
Chocolate Dipping and
Chocolate Machine Operating

Departments, where we regard neatness, carefulness and interested effort more highly than experience. You know whether or not you can qualify.

New England Confectionery Company
27 Melcher Street, Boston, Mass.

FURNISHED ROOMS—DORCHESTER
ALLEN ADAMS ST., 32, Suite 3—Furnished steam-heated room, privileges, near steam and elec. cars.

FURNISHED ROOMS—SOUTH END
COMFORT CHAMBERS
NAME is sufficient; daily $1, up; weekly rates $5 up. Tel. B. B. 3420-M.

UPTON ST., 35—Nice cool parlor with kitchenette, housekeeping, refrigerator, other rooms.

WASHINGTON ST., 1054—2 furnished rooms for light housekeeping; central; lodging rooms, $1 week.

WORCESTER ST., 37—Homelike, every room a dream, $5, $6, $7, $8 week. Daily rate $1 up. Phone Back Bay 1000. Private baths.

WORCESTER ST., 59—Front kitchenette room, other rooms; steam heat. Tel. Back Bay 1205-W.

WORCESTER SQ., 6—2-room suite, with kitchenette; also single room, tel.

NICELY FURNISHED ROOMS, also light housekeeping; 2 to 4 rooms. 1 Rutland sq.

COLUMBUS AV., 293—Nice, cool rooms with board. B. B. 3667-M. MRS. CULHANE.

FEMALE HELP WANTED

SHOE FACTORY
Experienced top stitchers on women's shoes.
VICTORIA SHOE CO.,
16 New St., East Boston

WANTED
Girls for Armature Winding
We pay 32 cents per hour while learning. Experienced girls can make $25 per week or over.
GRAY & DAVIS CO., Inc.
Cambridge.

SHOE FACTORY WANTED
Experienced skivers on women's shoes.
VICTORIA SHOE CO.,
16 New St., East Boston

PAPER BOX MAKERS
Wanted, 5 experienced neckers. Apply at 32 Garrison St., Boston.

STITCHERS
WE HAVE positions for good experienced operators, steady work and very good pay. Apply Dept. 3, CAMBRIDGE RUBBER CO., 780 Main st., Cambridge.

WAITRESSES
BRIGHT and attractive young ladies wanted as waitresses, experience unnecessary; we will teach you; morning, afternoon, alternate hours; continuous service; meals, no laundry work. Apply at once. Boston Lunch Co., 9 Summer st., Boston.

LAUNDRY HELP
MARKERS AND SORTERS
CITY LAUNDRY CO., 80 Lenox St.

WOMEN
WANTED to learn cane making, steady work, good pay; paid while learning. Apply Brooks Mfg. Co., 274 Boylston st., Boston.

OFFICE CLERK
GOOD OPPORTUNITY for young lady for clerical work in auto accessory house. Address BRAKEMEN, Box 1, Boston Am. Office, 221 Columbus av., Boston.

FANCY IRONERS
WANTED, Apply at once, COPLEY PLAZA HOTEL, Copley sq. Laundry entrance.

LAUNDRY HELP
WANTED—Plain and fancy ironers, highest wages, steady employment. HINDS LAUNDRY CO., Auburndale, Mass.

MARKERS AND SORTERS
GOOD PAY, good hours. Apply CRAWFORD LAUNDRY, rear Doyle's Confectionery, 7 Hanover st.

STITCHERS
WANTED — Singer machines. Apply G. & S. S. CO., 41 High St., Boston.

CASHIER
WANTED—RICHES, PROVISION CO., 2101 Washington st. Roxbury.

INEXPERIENCED, between 18 and 25 yrs. old, for stage work. 218 Tremont st., room 214.

CHEF—Man or woman (white or colored), all-round cook; also laundress and waitress; kitchen helpers, waitresses, chambermaids and housework girls; summer hotels and schools and colleges, after September 15; cooks, tarbir waitresses, chambermaids, nurse with baby since newer; nurses for young and older children; housework girls, cooks, waitresses, etc., for private families and clubs; high grade family work. MISS PRESTON, Boston Employment Bureau, 334 Boylston st. Tel. Back Bay 2274 for hours.

EXPERIENCED OPERATOR on Singer 2-needle machine. Apply steady work. 1 to 5. EDWARD GOLDMAN & CO., 68 Harrison av., Boston.

CLOTH'S GIRLS for musical rounds; BRIGHTON AMUSEMENT CO., 239 Washington st., Brighton.

GIRLS wanted; experienced sewing machine operators, punchers, hand folders and general factory workers. Apply at 10 Lagrange st., near Tremont. Apply at Bindery Dept., GORDON & M. PRESS CO., 10 Lagrange, Boston.

LADIES wanted to take six months' course in surgical and obstetrical work. Tel. Dorchester 1500 for further information.

WAITRESSES WANTED. Apply 13 Winter st., HOTEL CAPE.

WANTED—Middle-aged waitress of quiet disposition; must be experienced and competent and on what shift; all correspondence strictly confidential. Box 1, Boston Am. Office.

WANTED—2 kitchen women to work in kitchen of hotel; good wages. Apply HOTEL NORMANDY, tel. 8207.

WANTED—Young girls to learn LAFAYETTE HOSPITAL, 105 Franklin st., Chelsea.

FEMALE HELP—MISCELLANEOUS
CARDS addressed at home; we will train you for the movies, dramatic or vaudeville, call or write, ACTORS' INFORMATION BUREAU, 162 Berkeley st., Boston.

MALE HELP WANTED

AI OPENING for a next-appearing boss-to-be; young man, 21 to 25, with some experience, for orders, per day pays $30 weekly. Apply 1024 Walker Bldg.

EXPERIENCED chauffeur, all round man for real work. Apply DORCHESTER COAL Co., 182 Bernard st., Dorchester.

HOTEL—Serving room man, experienced, $75. THE OCEANSIDE, Marblehead Neck; tel. 8578.

ORDER COOK and dishwasher. DOYLE'S LUNCH, 190 Emerson st., South Boston.

OVERSEER cotton carding and spare room for mills, CHARLES F. HAYMOND AGENCY, 202 Washington st., Boston.

MALE HELP WANTED

CHEVROLET MOTOR CO.
FLINT, MICH.
Sheet metal workers—body men—toolmakers—general machinists — machinists for piece work.
Top wages and excellent working conditions. Transportation guaranteed at end of 90 days.
W. J. AHEARNE
228 Tremont St.

Butler's
ESTABLISHED 1864
NIGHT PORTERS WANTED
Apply at Superintendent's office, Third Floor, 90 Tremont St.

Chevrolet Co.
Men as general laborers at 50c hour. Good opportunity for advancement.
Transportation advanced.
Ship Tuesday, Aug. 3d.
W. J. AHEARNE
228 Tremont St. Room 4

KNITTERS
ON CRANE-TOMPKINS MACHINE
Good pay, steady work
NO STRIKE
Apply
WILEY BICKFORD SWEET CO.
18 Salem St., Worcester

BRASS FILERS AND FITTERS WANTED
Apply at Factory,
T. F. McCANN & SONS CO.
Vine St., Somerville, Mass.

BRAKEMEN
Experienced Yard Trainmen, for service on the Central New England Railway.
Permanent Positions
Apply N. Y. N. H. & H. R. R. CO., room 459 South Station, Boston.

200 — MEN — 200
BUICK MOTOR CO. FLINT, MICH.
WANTS men over 21 years to work in their foundry, machine shops, assembly plant, pipe and tube mills, and accessory plant. Also men for the company's new housing barracks, and accessory plant. Also men for the company's new housing barracks, and accessory force, which are now in course of construction. Men will be put to work Saturday, with your baggage, at LAFAYETTE HOUSE, 220 Friend st., Boston, Lafayette station, and ship on special train early Monday morning.

Automobile Painters
Good men on bodies and chassis wanted at once. Steady work. Good wages. Apply STEWART BROS. CO., 37 Tudor St./Cambridge. Tel. Kirkland 1000.

100 LABORERS
FOR all kinds of construction jobs, woods and railroads and elsewhere. Hire GOLDEN LABOR AGENCY, 87 Washington st., Boston.

CARPENTERS
WANTED, Lion House, Franklin Park, near Seaver st. entrance. Apply to foreman for work. Rec. forenoon or afternoon.

CARPENTERS
WANTED, SCHOLL CROCKER, U. S. Arsenal, Watertown, Mass.

BOOKBINDERS
FOR cover work. W. T. SADLER 29 Otis st.

WHEELWRIGHT WANTED
WOODWORKER on wagon work and job bing. Apply 1 Mount Hood st.

CARPENTER WANTED
CALL DORCHESTER 8227-W.

SALESMEN wanted, sole; high grade men; salary $50 per week, plus commission. Call fourth floor, 19 Milk st.

SAWYER—Man for stock cutting, moulders and cabinet work. DUNHAM BROS., Rockwood Pinish, Newton Centre.

WANTED—Salesman to call on retail grocers and bakers; one who has covered territories north of Boston preferred; position permanent to right man. G. 94 Boston American.

WANTED—One first cooper and one assistant cooper. AMERICAN BARREL CO., 800 Briggs st., Atlantic.

MALE HELP WANTED

1500 MEN 1500
FOR manufacturing line of all kinds, woodmen to cut by cord or month, fertilizer factory, farm, estate rods, railroad and mine; if you want a laborer's job we have it; living wages, steady work; all our jobs are long time jobs; fares and board advanced and taken out of pay. Apply to UNION HAT CO., Lafayette Agency, 12 Kneeland st., Boston.

MALE HELP—MISCELLANEOUS
BEAK IT IN MIND
Headlight's, Carter's, Sweet Orr's
Blue Stripe Overalls
Our Prices Always the Lowest
UNION HAT CO.
139 Hanover St.
Don't Forget the Number

AUTO LESSONS $5
8 FULL automobile lessons $5
GAYL CAR. Boston guaranteed. Tyngsboro 4, Andover 4, Dover 4, Lowell 4.
MOVING PICTURE operator taught. BARTELL M. P. SCHOOL, 18 Boylston st., room 65.

MALE SITUATIONS WANTED
TWO EXPERIENCED men want mines desire position with reliable firm. Address 27 Bow st., Somerville. Tel. Somerville 2211 evenings.

PIANOS AND MUSICAL INSTRUMENTS
NORRIS 181 TREMONT STREET
HEADQUARTERS FOR PLAYER PIANOS
We want any new and used piano—standard or player—for cash or exchange; highest prices paid in Boston. Liberty Bonds taken at par. Open evenings. Tel. Oxford 1000.
NORRIS, 181 Tremont St.

BEST BARGAINS
PIANOS AND PLAYERS
NEW AND USED
BEST piano bargains in Boston; used Cable, Ivers & Pond, Hallet & Davis, Steinway and others, $100, $125, $150; used players, $250, $300, $350; new Cable, Ivers & Pond, Hallet & Davis, Steinway and others, $450, $500, $550; used Knabe, $600; new Knabe, $650; used Steinway, $700; new Steinway, $750. Open evenings. Tel. Oxford 1000.

DURRELL'S 8 WARE ST., HARVARD SQ.
NEW AND USED PIANOS AND PLAYERS
$25 EACH

PIANOS, $25 each; player pianos, $250; terms; $1 weekly. Open evenings. Tel. Oxford 1000.

DANCING
HEINEMANN HOUSE, 176 Tremont st.; private lessons daily; class Wednesday evening; circular.

LOUIS SCHOOL, 63 Mass. av.; tel. Back Bay 7334. Modern and stage dancing.

PRIVATE dancing lessons daily at BAY STATE, 1031 Washington st. circulars.

CLOTHING

MARKS & CHESTER
THE STORE OF SERVICE FRIENDLY.
43 Years of Honest Dealings.
$2000 Men's Clothing Sale—Suits of the finest all-wool materials, cut from $40 to $110. Some slightly worn, others are slightly soiled, and some never worn.
Will sell from $16 to $37.50.
2000 Men's Suits, all-wool worsteds, slightly worn, cut from $7 to $18. Will sell from $3.50, $4.50, $5.50.
Men's Clothing, all kinds, at Half Price.
MARKS & CHESTER,
165 Dudley St., Near Dudley Terminal
Open Evenings.

BIG SALE OF STUDENTS' MISFIT CLOTHING
Men's Suits $4.98, Men's $15 Suits $10.98, Men's $25 Suits $19.98, Men's $35 Suits $24.98, Men's $45 Suits $29.98, Men's $50 Suits $34.98, Men's $60 Suits $39.98, Hats, Raincoats, Overalls, Underwear, Shirts, Neckwear, Trunks, Bags and Suit Cases at ½ Price.
WOLF COHEN & CO.
202 Washington St.—near Boylston
Open 8 a. m. till 10 p. m. Sat. 12 p. m.

NEW and used clothing bought; we pay high grade misfit and slightly worn clothing; send postal. Sam's Exchange, 1 Bristol st.

TERMINAL CLOTHING CO.,
110 Dudley st., near Dudley St., Station.
SAVE 50% ON THE DOLLAR
Sam's Bargain Students' Clothing,
118 Eliot St., Near Plymouth Theatre

MISCELLANEOUS

We Buy Junk
MIXED RAGS, 4c lb.; books $2 hundred-weight; iron, 800c ton; rubber, $1.50. Also metal. Phone Lincoln 2000. Tel. Beach 5481.

WE BUY JUNK
MIXED RAGS, 4c lb.; books, 82 cwt.; paper, $2 cwt.; iron, 800 ton; highest prices for rubber and metal. Tel. Rox. 2101; will send truck.

PAPER $1.25, books $2, rags 3c, iron 800, metal market quotations. ROBERTS CO., 91 Sac. Phone Somerville 2254. Tel. Somerville 2254.

STORE AND OFFICE FURNITURE
S. M. LEVIN CO.
70-72 SUDBURY ST.
OFFICE and STORE furniture and restaurant fixtures. Boston agents for the Hoyt show-cases; cash, credit or time. Tel. Haymarket 3930.

SEWING MACHINES
USED MACHINES, all makes, lowest prices in Boston; easy terms; repairing, rentals, supplies. A. Warren av., Boston. Tel. Back Bay 2000.

SINGER DROPHEAD $7, dark oak, good as new. Singer, 263A Somerville av., Somerville.

BARGAIN—Will sell $60 Singer, good as new, $3. 263A Somerville av., Somerville.

DENTAL
DR. MARK ROMANOW
Dentist
18 School St.

ICE CHESTS, STORE FIXTURES
Whitman's - Sullivan Sq.

CASH REGISTERS
NEW AND SECOND-HAND REGISTERS
FRANK E. KNIGHT, 10 Bosworth st., Room 129. Work guaranteed. Tel. Richmond 8194.

FURNITURE
FURNISHINGS of four-room apartment, new owner, leaving state; no dealers, answer by letter. J 114, Boston American.

POULTRY
12 NICE BROWN LEGHORNS $1.65 each, good layers. 41 St. Botolph.

DEATHS

BULGER—To East Boston, July 28, Nicholas, beloved husband of Mary Ann Bulger (nee Sweeney). Funeral from his late residence, 619 Bremen street, East Boston, on Friday, July 30, at 8:30 a. m. Solemn high mass at Star of the Sea church at 9 o'clock. Relatives and friends are kindly invited to attend. Automobiles.

CAMPBELL—In this city, July 27, William, beloved husband of Mary Campbell (nee Ford). Funeral from his residence, 32 Kenilworth st., Roxbury, on Friday, July 30, at 8:30 a. m. High mass of requiem at the Church of the Most Holy Redeemer at 9 o'clock. Interment in Holyhood cemetery. Relatives and friends are invited to attend. Automobiles.

CARON—In South Boston, July 27, Edward son of Joseph and Mary Caron, aged 2 years. Funeral from his residence, 250 Third st., Friday, July 30, at 8:30 a. m., thence to St. Peter's church, Dorchester, at 9 o'clock. Interment in Mount Benedict cemetery. Automobiles.

DARENA—In this city, Michelangelo Darena, beloved son of Antonio and Rosa D'Arena, 42 years, and cousin of Flavio De Rosa.

Funeral from his late residence, 17 Hanover st., Thursday, July 29, at 8:30 a. m. Solemn high mass at Holy Rosary church, Thursday, July 29, at 10 a. m. Relatives and friends are invited to attend. Automobiles.

DAVIES—In Somerville, July 27, William, beloved husband of Mary Davies (nee Furnival).

Funeral from the residence of his son-in-law, Frederick Furnival, 224 Broadway, Thursday, July 29, at 2:30 p. m. Relatives and friends invited. Interment at Woodlawn Cemetery.

DRISCOLL—In this city, July 27, Jennie M., beloved child of Daniel J. and Margaret Driscoll (nee Sullivan), aged 1 year, 10 months, 27 days.

Funeral from the home of John J. Connolly, 1199 Washington, Thursday, July 29, at 1:30 p. m. Funeral private.

FLYNN—In Roxbury, July 27, William J. Flynn, formerly of the Marine Corps, Funeral from the late residence of Mahoney & Sons' Funeral Home, 2242-2244 Dudley st., Roxbury, on Friday, July 30, at 8:30 a. m. Solemn high mass of requiem at St. Paul's church at 9 o'clock. Relatives and friends respectfully invited to attend. Automobile notices.

Justice of the Peace, Notary
ALL CORRY, 41 Centre st., Roxbury. Phone Beach 3210-J for appointments. NOTARY.

PROPOSALS

OFFICE Quartermaster-General, Supply Service, Army Building, Washington, D. C., July 22, 1920. Sealed proposals will be received here until 11 o'clock a. m., August 10, 1920, and then opened, for furnishing and delivering at Boston, Mass., 22,000 pairs, 10-ft. Worsted Galashiels puttees.

OFFICE QUARTERMASTER GENERAL, Supply Service, Army Building, Washington, D. C., July 22, 1920. Sealed proposals will be received here until 11 o'clock a. m., August 10, 1920, and then opened, for furnishing and delivering at Boston, Mass., 10,000 pairs, 10-ft. Worsted Galashiels puttees.

OFFICE QUARTERMASTER GENERAL, Supply Service, Army Building, Washington, D. C., July 22, 1920. Sealed proposals will be received here until 11 o'clock a. m., August 10, 1920, and then opened, for furnishing and delivering at Boston, Mass., 15,000 pairs, 10-ft. Worsted Galashiels puttees, 282,000 wool coats, 282,000 wool caps.

USED CARS AND ACCESSORIES

Mercer Roadster, $750
DOUBLE Scott ignition, late model, in perfect condition, will go 70 miles per hour; painted battleship gray; has all good tires, with one spare. BERKELEY AUTO EXCHANGE, 60 Berkeley st. Beach 5451.

MAXWELL TOURING
LATE model, in finest possible condition, looks

EDITORIAL PAGE OF THE

BOSTON AMERICAN

Largest Evening Circulation In New England

JULY 29, 1920
BOSTON

MEASURES THAT WOULD CURE MOST OF THE TROUBLES AND TENDENCIES WHICH DISTESS AND ALARM US TODAY

(1) To nominate for the Presidency by direct nomination and to elect by popular vote.
(2) To elect the Cabinet officers and make them responsible to Congress.
(3) To deprive the President of the power of patronage; to put all public offices as nearly as possible under Civil Service, and have appointents made by a committee of Congress.
(4) To elect Federal Judges, includinthe Supreme Court Justices, by popular vote.
(5) To apply the Initiative, the Refendum and the Recall to national matters.

Sir Thomas Lipton—Fighter

Congratulations on your Celtic courage and perennial persistency. Ninety per cent. of the people wish that you were taking back the cup for which you have fought so long and so well.

Come often; this country will always be glad to see you.

You are as young as you look, twenty-one, and have plenty of time and energy ahead of you.

Bring back next time a ship to fly in the air, giving us fair notice, and we shall be glad to race you.

Or bring back a submarine Shamrock to race below the water, and we shall race you there.

In the line of yacht racing you have done what is far more important than the winning of a victory; you have DESERVED a victory.

You are not taking back the cup that you came to get, and this country regrets it. We had to try to beat you, we are sorry to have done it.

You are taking back the friendship and affection of a hundred million human beings that like to see a man remain a fighter, as you have done, in spite of the years, just as your country, Ireland, is still a fighter in spite of many centuries.

Good-bye, good luck; come back soon.

Cox Should Meet Harding's Challenge Regarding Article X.

How do you stand on Article X., Governor Cox? Are you for adding American chains to British chains on the necks of Ireland, India, Egypt and Persia, and to Japanese chains on the necks of the twenty million Christians in Korea and the forty million Chinese in Shantung?

Senator Harding, Republican nominee for President, challenges Governor Cox, the Democratic nominee for President, to state his position on Article X. of the League of Nations.

This challenge was issued in consequence of Governor Cox's pilgrimage to the shrine of President Wilson and of his humble confession of faith to the great Democratic autocrat.

It is Article X. which President Wilson has proclaimed to be the very heart of the League, to tamper with which would be to destroy the League. Now Governor Cox, after his pilgrimage, publicly announces that the President and he are en rapport on the League of Nations and on all other subjects. The President graciously confirms Governor Cox's declaration.

That Article X. is the heart of the League does not need the statement of the President to make it clear. The very terms show that it is the most portentous, dangerous and onerous provision in the whole League covenant, bad as are the other provisions. The great struggle over the League in the Senate centred around Article X., and it was on account of Article X. and the President's obstinate refusal to consent to its amendment that the progressive Democratic Senators and all the Republicans in the Senate united to reject the League.

We think that Senator Harding's challenge to Governor Cox is fair. He ought to meet the challenge. He ought to answer it promptly, clearly, explicitly.

Consider the present situation: England and France sicked Poland on to Russia without the slightest excuse and with a heartless disregard of the probable consequences to the poor little Polish gamecock. Russia forbore not one provocation, but a dozen provocations, to strike back at Poland. She even allowed, with mere verbal protest, the Poles to occupy her Russian territory to a depth of 200 miles without striking a blow. It was not until this magnanimous patience and forbearance was misunderstood by the Poles to be fear or helplessness—a misunderstanding which led to an ultimatum by Poland to Russia more outrageous and intolerant than the Austrian ultimatum to Serbia which started the war—that the Russians prepared to defend themselves.

But Russia, with one heave of her great thews, has thrown the Poles out of the Russian territory and broken their army into pieces. Advancing rapidly, the Russian troops stand within ten miles of the German frontier and within a half day's march of Warsaw, with no resistance worthy of the name capable of being offered them.

Now, France and England tell Russia that she must not cross the Polish frontier because, forsooth, Article X. of the League of Nations guarantees the territoral integrity of the members of the League.

But Article X. did not guarantee the territorial integrity of Russia against Poland, a member of the League. And when we are speaking of the human lives involved in these reckless wars it is blasphemous to talk about a League of Nations promoting peace which permits one of its members to invade another and then undertakes to prevent that other nation from retaliating in order to end the war and punish the guilty aggressor. What can incite nations to war so much as to guarantee them from the consequences of defeat?

We venture the assertion that if Great Britain and France were sure of American participation in the present situation, their conduct toward Russia would be so insolent and intolerable that war would be inevitable. But with Egypt and India disaffected, with civil war in Ireland, with the Turks up in arms and the Russians driving the British out of the oil fields of the Caucasus, the British have their hands full, and France is finding herself well occupied in digesting her spoils in the Arabian country, where the Arabs who helped to win the war are now in arms against the French.

So England and France are likely to treat the Russians with some degree of decency and to accept the Polish defeat and take its consequences.

But suppose the war with Russia should begin and the Germans, whose contact with the Russians has now been established, should join them, the result, if America stayed out, would be by no means certain. In all probabilities, France and Great Britain would be defeated in the end, and that defeat would lead immediately to the freedom of Ireland, Egypt, India and Persia and Arabia.

And thus it is that Article X. will involve us in indeterminable war almost always on the side of the oppressor to help him keep his ill-gotten gains.

Senator Harding wants to know how you stand on Article X. of the League covenant, Governor Cox. So do the American people.

Sharks

Copyright, 1920, Star Company.

More Truth Than Poetry

The Modern Love Affair

By S. E. KISER

"NOW I'll begin," said Mary Jane,
"To set my thoughts down in a diary;
My temper, if I may explain,
At times becomes a little fiery.
I'll look the poets up—or those
Who have recorded their emotions;
I may have use for them—who knows?—
When some one ceases his devotions.

"I'LL make the pages burn with stuff
About my hopes and expectations,
And any man who treats me rough
May some day have some sad sensations;
No thought shall be so intimate
That I'll deny it full expression;
I'll spill it all, from love to hate—
A candid and a clear confession.

"ONE never knows how Fate may plan
To bring one, some day, to distraction;
I, too, may meet a married man,
Deceptive both in word and action.
It's well, you know, to be prepared
For any course that must be taken
When one too recklessly has dared
And then is finally forsaken.

"SO I'll proceed at once to write
About things that grieve or gladden me,
And woe to him who, making light
Of my too eager trust, shall madden me!
I'll quote the poets, great and small,
Who have defined the tender passion;
From love to hate, I'll spill it all.
For that appears to be the fashion."

Get Angry, It's Good for You

"GET mad!"

Not so long since, scientists were telling us that we should never get angry—that it steeped poisons in the system and was very bad for us physically as well as mentally and morally—not to speak of the general unpleasantness we shed about when "beside ourselves." Here is a new version of the matter—science reversing its old opinion.

Get angry, advises Roy Franklin Richardson, professor of education at the University of Maine; it's good for you. It's good for nations to get angry, too—providing always that it's a "righteous anger."

This novel viewpoint is advanced in an able article in the magazine section of next Sunday's Boston Sunday Advertiser.

The next war in England, according to social predictions, is to be a tug-of-war for the Prince of Wales' heart. It is popularly believed that the young heir to the throne is attached to the lovely Princess Yolanda, the King of Italy's daughter; but this marriage would be unpopular in England. The Queen Mother, who has a little way of getting what she wants, is said to favor Lady Rachael Cavendish, charming and athletic daughter of the Duke of Cavendish, Governor General of Canada. And there are others "honorably mentioned"—notably Miss Margaret Calhoun Simonds of Washington and Miss Inez Wilson of Montreal. Who will win?

The French Senate is gravely alarmed at Parisian wickedness. In a recent debate many of the French lawmakers declared that shameless plays were causing widespread social corruption and threatening the downfall of France! Discussed Sunday.

More of the great Hope diamond mystery. Next Sunday May Yohe (Lady Francis Hope) tells how the great blue stone brought about the downfall of the Vicount Fouquet, Minister of Finances for Louis XIV., who died a miserable death in delaying universal suffrage.

Ye TOWNE GOSSIP

Registered U. S. Patent Office.

—By K. C. B.—

TO JIMMIE D.
IN HIS Summer shack.
AT BUTLER, N. J.
MY DEAR Jimmy.
BECAUSE YOU sign it.
JUST "JIMMY D."
AND UNTIL I come.
TO YOUR Summer shack.
I CANNOT learn.
WHAT YOUR full name is.
I CAN do no more.
THAN WRITE it here.
THAT YOU have my thanks.
FOR JAKE'S Hotel.
AND ITS main street porch.
AND THE drummer men.
AND THE village girls.
AND THE village doc.
WHO KNOWS the streams.
AND THE fishing holes.
AND THE bait to use.
AND THE country road.
THAT LEADS its way.
TO WHERE you live.
DOWN BY the lake.
AND I hear Sid's dog.
AS IT barks at me.
AS IT does at you.
AND, OF course, I know.
IT'S BECAUSE he's glad.
I'M PASSING by.
AND HE'S telling me.
BY THE way of his tail.
THAT WE might be friends.
IF I'D stick around.
AND EVEN the ties.
OF THE railroad track.
THAT WE have to walk.
TO CATCH our train.
LOOK GOOD to me.
BUT SOMEHOW or other.
THEY'RE CLOSER together.
THAN THEY used to be.
WHEN I was a kid.
OR MAYBE it is.
THAT MY legs have grown.
BUT ANYWAY, Jim.
YOU HAVE my thanks.
FOR THE bid you send.
TO VISIT you.
AND THE warmth you feel.
FOR ASKING me.
IS THE spirit of me.
AND THE spirit of you.
JUST A'VISITIN'.
IN YOUR Summer shack.

I THANK you.

Copyright, 1920, Newspaper Feature Service, Inc. Great Britain rights reserved.

Stars and Stripes

Lloyd George has yet to try for an armistice in Ireland.

Lots of people will tell you the truth if they think it will pain you.

Even a bonus of $1.25 a day will not equal the war winnings of the profiteers.

Before dismissing the Elwell murder somebody might propose a vote of thanks.

There are probably more important campaign issues than what Governor Cox's newspaper printed four years ago.

Poland could have had peace at any time by getting off Russian territory. But when you stir up hornets you must expect to be stung.

Imperial Japan runs neck and neck with democratic America in prison.

DON'T MARRY MERELY TO NAG THE MAN

By Winifred Black

A JUDGE of the Superior Court of California said some rather interesting things in a divorce suit in Los Angeles the other day.

He told opposing counsel just exactly how far a wife may go in scrutinizing her husband's affairs and still not give him a cause for divorce.

This is what the judge thinks a perfect lady may do:

She may follow her husband, even if she is living apart from him. She may engage private detectives to follow him, and she may claim a portion of his property as her own.

But—

She may not open his mail. She must keep out of his office. And if she is separated from him she cannot visit his home while he is absent from it.

What an interesting little set of rules—I am glad I don't have to remember the ins and outs of them, aren't you?

Wouldn't you love to follow your husband when he was trying to get away from you?

Wouldn't you love to engage private detectives to follow him, so they could bring you nice stories about his goings on and give you a chance to have a good cry, or so they could go to him and tell him you had hired them and get him to pay them a good, round sum to tell you he went to prayer meeting when you thought he was somewhere not at all like the same place?

Strange, Isn't It?

Wouldn't you hate to have any judge in the world tell you that you couldn't open another person's letters and snoop and pry into another human being's affairs?

Wouldn't it be nice to have a judge tell you that you had no right to hang around your husband's office and make yourself a laughing stock and have every clerk and office boy in the place grinning and nudging each other whenever you appeared?

Wouldn't it be fine to be the sort of woman who had to have a judge tell her to keep away from the place where her husband was living—if he wasn't living with her?

What strange things laws are—but they are not nearly so strange as the people who make such laws necessary.

Imagine a woman who would separate from her husband and then keep right on nagging him and following him and spying upon him and making herself miserable over him, just as if she hadn't got rid of him at all.

It seems to me that some women marry just to have some one to nag, and some men appear to marry a woman just to have some one to boss, and they can't give up the habit even when they have separated.

A Pitiful Mess

Opening letters, spying, following, listening to all kinds of gossip—if I had a husband that I couldn't trust I'd get rid of him and say "Thanks be!" every time I recalled that he was gone.

If I had a husband that I could trust, I'd trust him and be happy.

Letters, detectives, office boys, telephone conversations, dictographs—what a sordid, pitiful, hideous mess it all is!

Heaven send that no one I love will ever have to be dragged into such a miserable affair.

MILKY WAY IN CLOSEUP ON NEW GLASS

By Edgar Lucien Larkin,
Director of Mt. Lowe Observatory.

ONCE more I have been face to face with an enigma so utterly beyond all hope I may have of discovering a trace of a clew leading to its solution that, in chagrin, discomfiture and dismay, I have again given up trying.

I have lately returned from the fourth annual session of the Pacific Division of the American Association for the Advancement of Science, held in Seattle. The subjects treated in the departments of astronomy, pure mathematics, electricity, radio-activity, spectroscopy and celestial photography, together with chemistry and physics in general, were ably handled by experts. The science elaborated was exceedingly modern.

I could attend only two of the branch meetings, Mathematics and Astronomy. These were filled with discoveries made in cosmical physics and chemistry since the meeting in Pasadena in June, 1919. The discoveries made in one short year equal perhaps those made in a century after modern science began in the fifteenth century.

Upon the invitation of J. S. Plaskett the astronomers took ship across Puget Sound to the new Grand Dominion Astrophysical Observatory near Victoria, B. C. Here the supreme genius of John A. Brashear was on full display, for his masterpiece, the 72-inch mirror telescope, stood on the massive pier. It is a parabolic photographic mirror and is perfect to within the excessively minute limits of one-twentieth the wave length of violet light. It is photographing the invisible night after night.

In this observatory on a mountain peak, rising above a wilderness of trees that surround the city of Victoria, papers were read of a high order on orbits, motions and spectra of binary suns. Spectroscopic determination of velocities of approach and recession of suns in space, and summary of parallax determinations by this recondite method were read.

The distances of some binary suns from our solar system can be found by means of a telespectroscope without going through the work of discovering parallaxes in the old mathematical way. Also the speeds of flying suns if in a straight line toward and from the earth.

These two discoveries are as marvellous as any ever made by human mind, and the work is as refined as any made by human hands. Then when darkness finally came on after the long Canadian evening of light so near the Summer solstice, we all went to the huge dome, where Astronomer J. S. Plaskett turned the huge mirror full upon the double sun Epsilon Bootis, and later upon the colossal cluster of perhaps more than 50,000 suns making up the famous cluster in the constellation Hercules.

At the time of impressive ceremonies at the dedication of the 100-inch mirror on Mount Wilson, in the presence of the astronomers attending the Pasadena meeting in 1919, we all saw this cluster. The difference could scarcely be observed by the judgment based on eye observation. We saw more minute stellar images in the 100-inch than in the 72-inch, but this amounts to little, mere seeing. It is stellar photography that counts. For the 100-inch brings almost invisible points, images of inconceivably remote suns, to a focus on rapid plates.

From the south windows of the Lowe Observatory in Southern California, when Summer nights come on space, and stars stand out in space one by one, and when full darkness comes on, then Ursitha, the majestic goddess of the night, hangs up sidereal sheets, a cloth of suns, drapery and robes, precious garments, and drags the very hem in the Southern Sea by rotation of the earth. And the same panorama of Southern California and the Pacific Ocean is visible from the south door of the Wilson Observatory.

But the starry hosts as seen from the Dominion Observatory hang over mighty expanses of forests. The Milky Way rises out of thousands of square miles of trees and pours into more thousands at sunset. The healing balsams of the vast Canadian forests, very balm of Gilead, could be detected by their fragrant odor, during our automobile ride from Observatory peak to the midnight steamer.